Boost For Englewood

ENGLEWOOD TIMES

Be Loyal To Home Town

AUBURN PARK MONITOR — GRESHAM MIRROR — SOUTH SIDE SUN

Vol. XXXIII—No. 29 · IN TWO SECTIONS—SECTION ONE · FRIDAY, MARCH 5, 1920 · $1.00 PER YEAR

You are cordially invited to attend an exceptional showing of authoritative modes for the season in pattern and tailored hats.

Schmitt's

Exclusive Millinery

337 West 63rd Street

2nd Floor **Myler's Shoes** 2nd Floor

Are Good Shoes at a Medium Price

Come to the store where your money pays for the shoes—and not for the fixtures and high rents.

WALK UPSTAIRS AND SAVE $2.00 TO $3.00 ON A PAIR OF SHOES

Right Styles---Right Fit---Right Price

—Good shoes for men, women and children and salesmen who know what you need—that's our idea. Come and see how you like us.

Myler's Shoes

2nd Floor

6312 S. Halsted Street

SECOND FLOOR OVER WOOLWORTH'S 5 & 10c STORE SECOND FLOOR

THE PRECIOUS SHOP

WOMEN'S APPAREL

6239 Normal Boulevard

Selling Out Sale

Final reductions for quick disposal of merchandise consisting of lace, net, georgette, satin and tailored silk waists, collar and cuff sets, separate collars, vestees and stocks, all guaranteed "Crowley" neckwear, gloves in wash fabrcis, black and white silk and white kid, a few remaining pairs in odd sizes. A wonderful opportunity to secure highest class apparel at less than actual cost price.

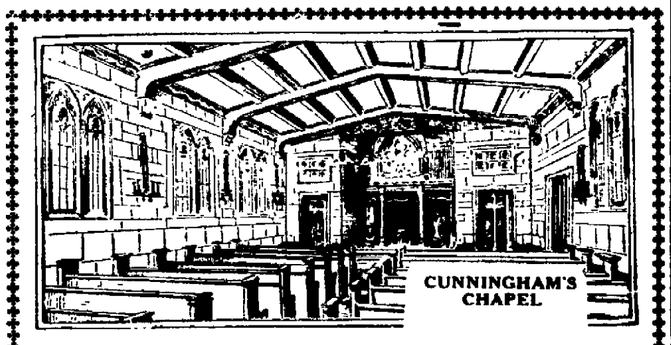

How Utterly Ridiculous

It is to say that "Cunningham is a high price undertaker!"

Regardless of wealth, everyone shares alike in the same efficient service that has characterized "Cunningham" for 25 years. The price of the casket is entirely a matter of your own choice

—and the wonderful chapel with the services of an organist is free to all!

Cunningham---Undertaker

Normal Boulevard and 62nd Place

Phones Wentworth 456-457

Service anywhere in Chicago at any hour.

ENGLEWOOD HAPPENINGS.

You must file your income tax schedule by March 15th or be penalized.

Kid gloves cleaned carefully by Charlie at Harvard Cleaners, 343 W. 63rd st.—adv. tf

Be sure to file your income tax schedule by March 15th.

St. Patrick's Day cards, favors and novelties of all kinds at Kellner's, 443 W. 63rd st.—adv.

Mr. N. T. Curth, formerly of 6423 Eggleston ave., has moved to 350 E. Garfield blvd.

Wall paper and calcimine cleaned by Louis Pfeiffer, 843 W. 63rd st. Phone Went. 2233.—adv.

Dr. Travis' Question Box next Sunday evening, 7:45, Englewood First Methodist church.—adv.

Have you tried Hokamp's boot shop for your repairing?—adv.

Mrs. Webster of 6418 Stewart ave. returned Monday from Cincinnati, O.

Mrs. Drake of 436 66th st. is recovering from a serious attack of pneumonia.

Longest established optician and jeweler, Vogelzang, 6739 Halsted st.

Mrs. Hunt of 529 69th st. has recovered from an illness lasting several weeks.

The C. C. Club met Thursday with Mrs. Kennington of 6426 Harvard ave.

The Garnet Club met yesterday with Mrs. C. D. Eulette of 6342 Normal blvd.

Save money—Barkey's shoes. adv.

Mrs. Madison of 532 66th pl. has returned from Michigan where she has been spending a part of the winter.

The Buzibuzz met last Saturday with Mrs. Shideler and Miss Ethel Calkins at the former's home on Normal pkwy.

The election for committeemen of the wards, and also the presidential primaries, will be held April 13th.

Beginning next Sunday evening the Dr. Travis Question Box will be opened. Come and hear your questions answered.—adv.

The Women's Bible Class of the Englewood M. E. church met on Tuesday evening with Miss Mary Rively of 234 61st pl.

Miss Jennie Miller and Miss Elsie Ludwig of Elgin, Ill., were the guests of the former's sister, Mrs E. C. Calhoun of 6405 Stewart ave.

Mrs. Fanny Coy of Coldwater Mich., was the recent guest of Mr. and Mrs. David R. Tipton, 450 61st pl.

Do you know just what to do? Come and hear the answer next Sunday evening. Englewood First Methodist church.—adv.

Mr. and Mrs. Craig of 6805 Parnell ave. are enjoying a visit from their daughter, Blanche, of Minneapolis, Minn.

Must you move May 1st? We have several good propositions to offer. Phone Wentworth 6339. Whitmer & Davidson, 6636 Normal blvd.—adv.

The C. W. B. M. Chicago Union held their quarterly meeting at the Ashland Christian church on Thursday.

Mrs. O. F. Isensee of 337 W. 64th st. returned to Chicago Saturday after spending three months at interesting points along the Pacific coast.

Mr. Eugene Lipp of 457 63rd st. has returned from a business trip in the east. Mr. Lipp is interested in an improved electric oven manufactory, and reports a very prosperous business.

All advantages of owning a bungalow with none of the disadvantages, and at half the cost. Six separate up-to-date apartments for sale. Phone Wentworth 6339. Whitmer & Davidson, 6636 Normal blvd.—adv.

The proceedings to open Union ave. from 63rd north to 61st st. will be taken this month, and while a fifty foot street would be better than none, it looks like very poor economy not to make it a full width street, and not be compelled to widen it later.

Mr. and Mrs. John Alexander of Port Edwards, Wis., enroute from New York and Buffalo, dropped off in Chicago and spent a week here visiting Mr. and Mrs. O. F. Isensee, 337 64th st. Mrs. Alexander was formerly Miss Dorothy Dean.

Ever Try to Put a Bushel of "Spuds" in a Peck Measure?

This is exactly the proposition we are up against at nearly every issue of our paper. We have a great deal of territory to cover, and try to do justice to all, but we can use only so much paper, and haven't room for lengthy articles or elaborate accounts of many events. Naturally every writer thinks their own productions are the most important, and can see no reason why we should not publish their matter as sent to us, but we assure them that we cannot publish all of our own writings at times, which is probably a good thing for our readers, but the fact is, our space is limited and we must make the most of it. We mean no disrespect to any individual, organization or subject when we have to "boil down" their matter, it is simply a matter of necessity and we ask due consideration if you happen to be left out on some occasion.

Mr. Charles George of 6229 Stewart Ave. has returned from a business trip through the east.

M. C. Maasberg, upholstering, moving and expressing. 340 W. 63rd st. Phone Normal 673.—adv.

Miss Clara Bradley of 6648 Parnell ave. entertained the Y. L. M. S. at her home Monday evening.

Barkey's shoes satisfy. 249 63rd st.

Beat the H. C. of Clothes. Have them cleaned and pressed like new by Charlie at Harvard Cleaners, 343 W. 63rd st.—adv.

We are sending out some sample copies this week, and if you like the paper, we would like to have you on our regular lists.

When you want the best coal at the lowest price, we have it. Grogan Coal Co., 606 67th st. Tel. Went. 44.—adv. tf

Jas. F. McGavock returned to Janesville, Wis., Sunday night, having spent Saturday and Sunday a his home, 729 Englewood ave.

Mr. Charles Nelson has bought the two flat building at 6736 Emerald ave. of Mr. Erickson, and will move into it May 1st.

Miss Ada Nicholson of 455 Englewood ave. will entertain the Sigma Society on Monday evening of next week.

Six Englewood families have bought an apartment building of their own and on a co-operative plan will contest the H.-C. of rents.

Irving Camp, Royal Neighbors of America will give a dance at Odd Fellows' Temple Wednesday evening, April 14th.

Harold J. Clemmons entertained the ex-servicemen's class of the Christian church at his home, 6721 Eberhart ave., last evening.

Martha Ammen Tent No. 20 Daughters of Veterans, will hold regular meeting Wednesday, March 10th, at G. A. R. hall.

Art Decheney, formerly with George Henderson's store at 523 63rd st., has opened a very neat sanitary market at 422 63rd st., almost at the head of Eggleston ave.

Miss Margaret Fender of the Tudor has gone to California for the benefit of her health. She will be the guest of her sister, Florence, at Glendale.

All typewriter and office supplies, loose leaf blank books, inks, pencils, everything needed about an office at Kellner's store, 443 W. 63rd st.—adv.

The Baltimore & Ohio railroad no longer runs its passenger trains through Englewood's union station at 63rd and LaSalle sts., but is again using the station at Leavitt st., better known as "the panhandle."

The tower of the Christian church, 66th pl. and Stewart ave., which was struck by lightning recently, is undergoing a series of repairs and will be as good as new soon.

Mr. and Mrs. Herman Frank have returned from their winter spent at Atlantic City, New York and Philadelphia. While Mr. Frank's business may keep him in the east, Mrs. Frank will probably live in Englewood.

Last issue without any warrant or excuse the fickle types made us move the Englewood Wet Wash Laundry from 1523 69th st. to 59th st. They are still in the old stand at 69th as you may see by reading their interesting ad on this page.

Friday, March 19th, Mrs. E. H. Clemmons of 6721 Eberhart ave. will entertain class 25 of the Christian church at their regular monthly business meeting and class social and also celebrate her mother, Mrs. C. L. Collins', 86th anniversary.

Who Is Responsible for Many Criminals?

Recent events show that most of the important criminals are comparatively very young men, some mere boys, and one cannot but feel a bit sorry that their young lives have gone astray. The responsibility rests largely upon some of their so-called friends, the politicians who needing them in their various campaigns, protect them in their first minor crimes, and lead them to think that they will be protected in whatever they may do, and that they are immune from punishment having some powerful politician back of them. Most of these boy criminals are the products of "gangs" or "social and athletic clubs" thin disguises for local political organizations whose sole object is to keep some big fellow in power, and their particular "gang" out of jail. As soon as these boys break away from parental control they are absorbed by the "club," and possibly they become tough enough to be drafted into the "wrecking crew" of some labor union who needs a bunch of sluggers in their business. Certain newspapers have paid sluggers to scare or beat off competitors from certain favored corners, and they are offered the protection of these papers. Is it any wonder that these wrong minded boys think they have a license to rob, plunder or even murder if under "higher up" protection? It is the poor parents, the innocent families that suffer the shame, that we feel sorry for, but what about the patrons who indirectly placed these criminals on the downward path?

Cannot Contribute to All Good Causes

Before the late war the matter of collections for special purposes was in its infancy, but the rapid raising of millions in the various drives for various purposes opened the eyes of those who engineer the raising of funds, and there is scarce a church, lodge, or other semi-public institution that has not put through, if not "over" a drive of some sort for thousands and in many cases millions of good money. Without questioning the merit of any of these "drives," we find them an unfair burden on many who are expected to contribute, yet who with the added expense of present living are not able to contribute to all of them. It is common to hear someone referred to as "cheap," "stingy" or even worse because they have the honesty to refuse to donate to a semi-public cause what is needed by their own family. Others who contribute to some are unable to contribute to all, and are denounced by the backers of the cause they fail to endorse financially. This is becoming a case of "too much of a good thing" and people must be more reasonable in their demands for even the best of causes, as no one but millionaires can contribute liberally to every call being made upon them these days.

Big Building Projected

The entire southwest corner of 63rd st. and Yale ave., comprising five large stores, with offices and apartments above, will probably be torn down this spring to make room for a modern building. Years ago the upper floors of this building were used as a Masonic Temple, and it was the central location of the town. It is a splendid location, and worthy a larger building than the one story structure that we hear is contemplated. Frank P. Barkey has been an occupant for over 35 years and it will be difficult to locate him again.

Mr. Frederick Dracass, an old-time resident of 61st st., but later of Dauphin Park, is now traveling in the south, and writes us from Mobile, Ala., where he is enjoying the warm weather and gulf breezes.

Mrs. Ellsworth Tent No. 3 Daughetrs of Veterans, will have a leap year bunco party on Friday evening, March 12th, at the G. A. R. hall, 6336 Princeton ave.

Poor eyesight often leads to illness. Much blindness might be prevented by proper attention to the eyes. Neglect is almost criminal when relief is so easily obtainable. Dr. J. B. Pattilo. Eyesight Specialist, 456 W. 63rd st. Tel. Englewood 8300.—adv.tf

The Protestant Woman's National Association will hold their regular monthly business meeting at 19 W. Adams st., Liberty hall, Thursday, March 11th, at 2 p. m., for active members only. Home at 6323 Yale ave. open to visitors every Tuesday from 2 to 5 p. m.

Three desirable Englewood families want three more families of good standing to join them in purchasing a new six apartment building. Four rooms and sun parlors, Murphy inador beds in living room. Splendid investment. Apply to Whitmer & Davidson, 6636 Normal blvd. Wentworth 6339.—adv.

SPRING SHIRTS

Manhattan—Wilson Bros.—Ide

C. FRANK BERG

STORE FOR MEN

326 West Sixty-third Street

We Give Federal Coupons

PULLAR SHOP

408 West 65th Street, Near Stewart

Now Is the Time to Sew---

We Have the Goods

Percales, Ginghams, Long Cloths and Nainsook

See Our New House Dresses

Pictorial Review Patterns—Royal Society Goods

Valerga's Satisfactory Vulc. Works

5 Doors East of Wentworth Ave. 160 W. GARFIELD BLVD. — 18 Years Experience Phone Blvd. 280

NOTICE---DO NOT WAIT BUY NOW!

Prices Subject to Change Without Notice

Guaranteed—Superior Cord Tires—Guaranteed

		List Price.	Our Price
30x3½	Clincher	$30.50	$22.39
32x3½	S. S.	37.00	27.75
32x4	S. S.	46.90	35.16
33x4	S. S.	48.10	35.29
34x4	S. S.	49.50	36.11
32x4½	S. S.	52.70	37.99

ALL TIRES ARE NO-SKID

GO TO SLUIS'

For Bird Seeds, Chicken Feed and Chicken Remedies

Canary Seed, per lb...16c Rape Seed, per lb....15c
Hemp Seed, per lb...15c Sunflower Seed, per lb.20c

We Also Handle Chicken Feed In Bag Lots and Less—Ask for Our Prices

SLUIS SEED STORE, Inc.

544 West Sixty-Third Street

NOTICE

Anything you may have recently read in the daily papers to the contrary notwithstanding—**every bundle of clothes sent to this laundry is WEIGHED DRY,** just exactly as you give it to our driver.

WEIGHT GUARANTEED

FORD BROTHERS

Englewood Wet Wash Laundries

Phone Republic 1027 — 1523-25 WEST 69th STREET

Buy Your Tires Now

Before the advance in prices. See our complete line of Auto Accessories and Supplies. Everything you need on your car.

SPECIALTY MADE OF BATTERY REPAIRING

John Schroeder, 504 W. 63rd Street

Phone Wentworth 220

O. M. ZIMMER, D. C.

CHIROPRACTOR

Graduate Palmer School of Chiropractic

357 W. 63rd STREET

Suite 202-3-4 Merrick Bldg.

10 to 12 A. M. Daily

7 to 8 P. M. Tuesdays, Thursdays and Saturdays

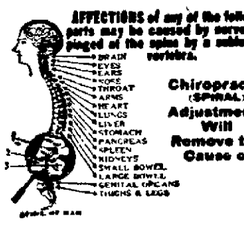

Chiropractic (SPINAL) Adjustments Will Remove the Cause of DISEASE

Established 1890

BOYD & GOULD

Successors to C. D. Weaton

AWNINGS

Highest Quality — Buy In Englewood — Lowest Prices

Estimates Cheerfully Furnished

6242-44 Wentworth Ave.

Tel. Wentworth 2201

People's Liberal Church

64th Street and Stewart Avenue
Sunday, March 7th—10:30 A. M.

DR. RUFUS A. WHITE

Will Preach on

"Roads to Success"

In the evening at 7:45 Rev. Preston Bradley will lecture on

"The U. S. of Tomorrow"

EVERYBODY CORDIALLY WELCOME
Marie Woodman Tufts, Contralto Soloist — Frank Van Dusen, Organist
Sunday School 9:30 A. M. Kindergarten Class Service During Church Service. Dr. White's Young People's Class 12:20 P. M.

Are You Troubled? Are You Perplexed

Many people are often bewildered by questions of duty or by spiritual statements. Through Dr. Travis' question box a way may be opened by which anyone may seek help through inquiries on subjects pertaining to the religious life, Christian obligations and Bible interpretations.

Have you an inquiry? If so, come and hear the answer next Sunday evening, 7:45 o'clock.

Englewood First Methodist Church

64th St. and Stewart Ave.

Hear Major J. V. Dalrymple

Federal Prohibition Enforcement Officer for the Central District

A chance to lern some things the papers don't tell you about the enforcement of the Eighteenth Amendment.

Under Auspices of the Anti-Saloon League
At the

NORMAL PARK BAPTIST CHURCH
70th ST. AND STEWART AVE.
Sunday Evening ,March 7th—7:30 O'clock

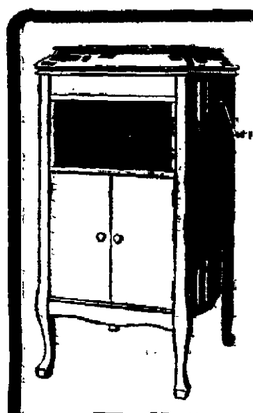

Come Into Our Store

And Look Over Our Stock of

Columbia Grafonolas

In Great Variety of Woods and Sizes

We are never to busy to demonstrate them for you. We sell them on easy payments and charge no interest.

ENGLEWOOD Talking Machine Shop

South Side's Exclusive Victrola and Grafonola Store
Five (5) Doors North of 63rd Street

6238 S. Halsted Street — **Open Evenings**

LIPP'S BAKERY

WEDDING AND PARTY SUPPLIES A SPECIALTY
TRY OUR BRAN BREAD
THE HEALTHIEST OF ALL BREAD
457 W. 63rd Street — **Phone Wentworth 137**

Kasper's Pharmacy

300 W. 63rd Street, Corner Princeton Avenue
Accurate and Prompt Prescription Work. Druggist Sundries, Nurse and Sick Room Supplies
Phone Wentworth 1932

FRANK F. PORTER CO.

Hardware & Furnaces

Makers of the Famous
PORTER FURNACES
214 W. 63rd Street — **Phone Wentworth 513**

ARE YOU GOING TRAVELING?
If So, You Need a
TRUNK, SUIT CASE OR BAG

It Will Pay You to See Us First

ENGLEWOOD TRUNK WORKS
542 W. 63RD STREET
Opp. Wabash Depot. Tel. Eng. 3196
Repairing of All Kinds

TIMES WANT ADS

VAN'S CHINA STUDIO

High Grade Hand Painted China

We can copy any hand painted china. We put initial on ivory. China fired.

6722 HALSTED STREET

Come and See Us in Our New Quarters
Phone Normal 5708
Open Tuesday, Thursday and Saturday Evenings
JOIN OUR PROFIT SHARING CLUBS
25c PER WEEK

ALL THE CHURCHES

Announcements of All Denominations for Next Sunday Services

COVENANT BAPTIST CHURCH
Normal Blvd. and 60th Place
Chas. M. Kessler, Pastor

At Covenant Baptist church: Morning Sunday school for boys and girls at 9:45. Morning worship and sermon at 10:45. Kindergarten for little folks at the same hour as the morning church service; bring the little folks and leave them in good care while you attend church. Baptist Young People at 6:30; evening gospel meeting at 7:30. We strive to make all feel welcome. Come.

FIRST PRESBYTERIAN CHURCH OF ENGLEWOOD
64th St. and Yale Ave.

At Englewood Presbyterian church: Morning worship, 10:30 a. m., preaching by the Rev. Wm. McCoy, subject, "The Lodge in the Mountain"; 7:30 Sunday Evening Club; the guest and speaker will be Mr. Wm. Forkell; subject, "The Rediscovery of America". soloist, Miss Esther Muenstermann, contralto.

THE PEOPLE'S LIBERAL CHURCH
55th St. and Stewart Ave.
R. A. White, D. D., Minister

At the People's Liberal church next Sunday morning at 10:30 Dr. R. A. White, the minister, will preach on "Roads to Success" and in the evening at 7:45 Rev. Preston Bradley will lecture on "The U. S. of Tomorrow." Sunday school at 9:30. Dr. White's young people's class at 12:20. Everyone cordially welcome to all services.

GERMAN EVANGELICAL ZION'S CHURCH

Services: Sunday school, 9:00 a. m. Morning service, 10:15 o'clock. English service every third Sunday. Sunday evening service during Lent, 7:30 o'clock.

CALVARY M. E. CHURCH
78th and Morgan Sts.
Pastor, Rev. Austin L. Young, Ph. D.

At Calvary M. E. church services: Sunday school, classes for all ages, 9:30 a. m. Morning worship and sermon, 11 a. m., "Unity in Diversity." Epworth League, 6:30 p. m. Evening worship and sermon, 7:45 p. m., "Little Foxes that Spoil the Vine." Special music at both services by the Calvary Quartet. Prayer meeting Wednesday evening at 8 o'clock. Community moving pictures in the church every Friday evening at 7:45 o'clock sharp. A cordial invitation is extended to the public to all these services.

ST. MARGARET'S CHURCH
99th and Throop Streets

Rev. T. J. Hurley, pastor. Rev. Gallager, asst. Rectory 9837 Throop St. Sunday services: 6:30, 8:00, 9:30 and 11:00 o'clock. Benediction at 3 o'clock. Baptism at 1 p. m. Confessions on Saturday 3:30 to 6:00 and 7:30 to 9:00 p. m. Sunday School at 2:30 p. m.

LIGHT OF TRUTH CHURCH
New Hopkins Hall, 426 W. 63rd St.

Meets every Sunday at 2:45 and 7:45 p. m. 2:15 speaker, Mrs. Ida Wilson; workers, Mmes. Lee, Wenzel, Shepperd, Mr. Baldwin; 7:45, Cert. workers, Mmes. Holmes, Wardell, Lee, Shepherd, Wenzell, Mr. Baldwin. Healing by Pres. A. G. Fiske. On Feb. 29, Mr. Chas. Leon will be with us.

FIRST CHURCH HIGHER SPIRITUALISM
Anderson's Hall, 69th and Halsted Streets

First Church of Higher Spiritualism meets in Anderson's Hall, 69th and Halsted Sts., every Sunday at 3 p. m. and 8 p. m. This church will be open all summer with good speakers and workers. Circles at 1 o'clock, at which time everyone present will receive a message. Come and bring your friends. You will find this hall well equipped. Mrs. B. A. Havens, president and Wm. T. Holderman, first vice president.

SECOND CHURCH HIGHER SPIRITUALISM
Boysen Hall, 1521 W. 63rd St.
(Near Ashland Ave.)

Second Church of Higher Spiritualism meets in Boysen's Hall, 1521 W. 63rd Street, every Sunday at 3 p. m. and 8 p. m. This church will be open all summer with good speakers and workers. Circles at 1 o'clock, at which time everyone present will receive a message. Come and bring your friends. You will find this hall well equipped. Mrs. B. A. Havens, president and Wm. T. Holderman, first vice president.

ST. BERNARD'S CATHOLIC CHURCH
66th St. and Stewart Ave.
REV. JOHN F. RYAN, PASTOR

At St. Bernard's Catholic church Masses are said every Sunday morning at six, seven, eight, nine, ten and eleven o'clock, the last a high Mass. Sunday school at 2:30 in the afternoon, followed by devotions at 3:30. Baptisms at 4 p. m. Masses week days at seven and eight o'clock. Confessions heard on Saturdays and the vigils of holidays and first Fridays at 3:30 and 7:30 p. m.

ENGLEWOOD GERMAN BAPTIST CHURCH
S. E. Cor. Marquette Rd. and Aberdeen St. Otto Robert Hauser

At the Englewood German Baptist church, services are as follows: Sunday school, 9:30 a. m.; morning worship, 10:45; evening worship, 7:45.

HOLY CROSS IMMANUEL EPISCOPAL CHURCH
5835 So. Morgan St.
REV. WALTER H. REED, Priest in Charge

All English services. There is a celebration of the Holy Communion every Sunday at 7.30 and on the first Sunday of each month at 11:00. Sunday school at 9:45. All persons are welcome at the services.

ST. MARY OF MOUNT CARMEL CATHOLIC CHURCH
67th and Page Sts.

At St. Mary's of Mt. Carmel church, Sunday service, 8:30 and 10:30 a. m.; benediction following high mass.

SWEDISH FREE ELIM CHURCH
60TH AND PEORIA STS.
J. H. Mars, Pastor.

At Swedish Free Elim Church, Sunday morning service, 10:15; Sunday evening service, 7:30; Sunday school at 2:30; Young People's meeting at 4:30. The regular midweek and weekly meetings. An invitation is extended to all Swedish speaking people to attend any or all our services.

GREEN ST. CONGREGATIONAL CHURCH
Francis C. Ellis, Minister

At Green St. Congregational church next Sunday morning at 11 the pastor will speak on the subject, "Growing a Christian." In the evening the theme will be, "If I Were Eighteen." Our Sunday school meets at 10 a. m. and the Intermediate C. E. at 6:30 p. m. You are cordially invited to share our worship.

MARQUETTE ROAD BAPTIST CHURCH
Marquette Rd. and Laflin St.
Arthur C. Hodgson, Pastor

At Marquette Road Baptist church: Combined service (preaching and Sunday school) at 10:30 a. m. Young people's meeting at 6:15 p. m. Everybody's evangelistic service at 7:45. Social mid-week service, including a short Bible study, on Wednesday evening at 8 o'clock. You are cordially invited to all these services.

ASHLAND CHRISTIAN CHURCH
Laflin and 62nd Sts. J. M. Rudy, Pastor

10 a. m., Sunday school; 11 a. m., communion and sermon; 7:30 p. m., evening service; midweek prayer service 7:30 p. m. Wednesday.

BRAINERD CONGREGATIONAL CHURCH
88th and Throop Sts., Rev. James Wilkins, Pastor

At Brainerd Congregational church. Meetings as follows: Sunday school, 10:30 a. m.; preaching service, 7:45 p. m.; midweek meeting, Wednesday, 8 p. m. A cordial invitation is extended to all to attend our meetings.

ST. PAUL'S UNION CHURCH, BEVERLY HILLS
S. Winchester Ave., at 94th St.

At St. Paul's Union church, Beverly Hills, Sunday school meets at 9:45 a. m.; Bible class in men's room at 9:45 a. m.; morning worship and preaching service at 11 o'clock; Young People's Society of Christian Endeavor at 5 p. m.; Wednesday night prayer

GERMAN EVANGELICAL LUTHERAN CHURCH
(St. Stephanus)
Cor. 65th and Peoria Sts.

German Evangelical Lutheran church corner 65th and Peoria Sts., will hold services as follows: 9:00 a. m., Sunday school (German); 10:00 a. m., service (German); 10:30 a. m., Sunday school (English); 11:30 a. m., service (English). Communion on the first Sunday of each month—on that day there will be no service in English in the morning.

OGDEN PARK M. E. CHURCH
68th and Loomis Sts.

At Ogden Park M. E. church, Sunday school, 9:45 a. m.; morning worship, 11:00 a. m.; Junior League, 2:30 p. m.; Senior League, 6:45 p. m.; evening worship, 7:45 p. m. This friendly community church welcomes all comers.

MT. ZION ENGLISH LUTHERAN CHURCH
1120 79th St., Rev. D. L. McConnell, Pastor, 7933 Ada St.

At Mt. Zion Lutheran church, Sunday school, 9:30; morning worship, 10:45. A hearty welcome to anyone moving into this part of the city.

THOBURN M. E. CHURCH
64th and Paulina Sts., John DeLacy, Pastor, 6400 S. Hermitage Ave.

At Thoburn M. E. church, John H. DeLacy, pastor. Preaching service, 11 a. m. and 7:45 p. m.; Sunday school, 9:45 a. m.; Junior League, 2:30 p. m.; Epworth League, 6:30 p. m.

REDEEMER CHURCH
60th Pl. and Princeton Ave.
Rev. G. Schuessler, Pastor

Redeemer English Evangelical Lutheran church, Princeton Ave. and 60th Pl.; Rev. G. Schuessler, pastor. Services at 9 a. m., 10:45 a. m. and 7:45 p. m.; choir and soloists. A cordial invitation and welcome.

UNION AVE. SWEDISH M. E. CHURCH
60th St. and Union Ave.
Edwin S. Dahl, Pastor

At Union Ave. Swedish M. E. church. Morning service, 10:30; Sunday school, 9:30; Epworth League, 6:30; evening service, 7:30. A cordial invitation is extended all Swedish people, especially those who have no church home. Besides the usual Sunday service there are the regular week-day meetings.

7TH PRESBYTERIAN CHURCH
86th and Sangamon Sts.
Thomas Fulton Campbell, Pastor

Services at the Seventh Presbyterian Church are held as follows: Morning worship, 10:30 a. m.; Sunday School, 12 noon; Young Peoples' Society, 7 p. m.; Men's Bible Class, 7 p. m.; Women's Bible Class, 7 p. m.; Evening service, 7:45 p. m. All are heartily invited to worship and work with us. Come.

ENGLEWOOD CHRISTIAN CHURCH
66th Pl. and Stewart Ave. C. G. Kindred, Minister

Services at the Englewood Christian church as follows: Bible school every Sunday at 9:30 a. m.; classes for everyone from the cradle roll to the adults. Regular morning preaching service at 11 a. m.; Junior Christian Endeavor at 3:30 p. m.; High School Christian Endeavor (ages 12 to 17 years) at 6:15 p. m.; regular evening preaching service at 7:30 p. m. midweek prayer meeting Wednesday evening at 7:15 p. m.

LAFLIN STREET MISSION
6617 Laflin St.

At the Laflin Street Gospel hall, 6617 Laflin St., the pure gospel of the grace of God is preached every Sunday at 7:45 p. m. Seats free; no collection. You are cordially invited.

MORGAN PARK M. E. CHURCH
Longwood Dr. and 110th Pl.

At Morgan Park M. E. church, Sunday school, 9:30 a. m., Frank Nay, superintendent; 11 a. m., communion and reception of members, music, chorus choir; 6 p. m., Epworth League; 7 p. m., pastor's message; midweek service, Wednesday evening at 8 p. m.

25c 4 Months Trial Subscription Phone, Mail or Bring in.

NORMAL PARK BAPTIST CHURCH
70th St. and Stewart Ave.
Charles T. Holman, Minister

At Normal Park Baptist church: 9:30, Sunday school, beginners, primary, junior and intermediate departments; 10:45, morning worship, sermon by the pastor, "The Great Confession"; 11:30, Junior B. Y. P. U.; 12:10, Sunday school, young people's and adult departments; 7:30, address by Major J. V. Dalrymple, federal prohibition enforcement officer for the Central District; meeting under auspices of the Anti-Saloon League.

GRACE LUTHERAN CHURCH
70th St. and Union Ave.
Rev. C. E. Hoffsten, D. D., Pastor

At Grace Lutheran church, Rev. C. E. Hoffsten, pastor; residence, 6932 Eggleston Ave., phone Normal 5007. Sunday school, 9:30 a. m.; morning service, 10:45; evening service, 7:45. A cordial welcome to all.

CHRISTIAN SCIENCE
Harvard Ave. and Marquette Rd.

Fourth Church of Christ Scientist holds services Sunday at 10:45 a. m. and 7:45 p. m. Subject, March 7th, "Man." Wednesday evening meetings are held at 8 o'clock. The public is cordially invited to attend these services.

FIRST SPIRITUALIST SOCIETY OF NATURALISM

Meetings Sunday evening at 8 p. m. at Thornton hall, Normal Blvd. and 69th St. Message bearers and speakers. John A. Toren, president; Rev. L. Vaughn, pastor.

SANGAMON ST. M. E. CHURCH
64th and Sangamon St.
The Rev. H. J. Bane, Minister

At Sangamon St. M. E. church, the regular services as follows: 10 a. m., Sunday school; 11 a. m., morning worship, theme, "He Lives for Us." There will be special music. 7:30 p. m., evening worship, theme, "Judas Not Iscariot." There will be speck music. Friday, 7:30 p. m., prayer meeting. Friday, 8 p. m., choir rehearsal, D. C. Johnston, choir director. Our church people make strangers feel at home. Come and be welcome.

CHURCH OF THE ANNUNCIATION EPISCOPAL
7814 LOWE AVE.
Rev. Arnold Lutton, Priest in Charge

At the Church of the Annunciation, holy communion, 8 a. m. (except the second Sunday in the month); Sunday school, 10 a. m.; morning prayer and sermon 11 a. m.

THIRTEENTH CHURCH OF CHRIST, SCIENTIST
10317 Longwood Dr., Chicago

At Thirteenth Church of Christ, Scientist, Sunday services, 10:45 a. m.; Sunday school, 12 m.; Wednesday evening meeting, 8 o'clock. Free reading room in the church edifice, entrance at northeast corner of building, is open week days from 1 to 5 o'clock p. m.; Wednesday, 7 until 7:45 p. m.

MARLBORO PRESBYTERIAN CHURCH
(The Neighborhood Church)
68th and Robey Sts.
J. H. McArthur, Pastor,

At Marlboro Presbyterian church, morning service, 11 o'clock; evening service, 7:45; Sunday school, 9:45 a. m.; prayer service and study of Sunday school lesson, Wednesday evening at 8 o'clock. A cordial welcome to all to attend any of our services.

CHANDLER M. E. CHURCH
72nd and Carpenter Sts.
Rev. Arthur Mohns, Pastor

At Chandler M. E. church. Study hours, 9 to 11 a. m. at church. Sunday school, 10 a. m.; preaching, 11 a. m. and 7:45 p. m.; prayer meeting, Wednesday, 8 p. m.; Epworth league, Sunday, 5:45 p. m.; choir practice, Friday, 7:30 p. m.

GERMAN EVANGELICAL LUTHERAN CHURCH
Rev. William Rathmann, 9987 Throop St., Pastor

At German Evangelical Lutheran church. Services: Sunday school, 9 a. m.; morning service, 10.45 a. m. Every third Sunday morning service in English. No evening services during spring and summer months.

ST. MATTHEW'S EPISCOPAL CHURCH
1738 W. Marquette Rd.

Rev. C. B. Upson, Priest In Charge

Holy Communion and sermon every sunday at 9 o'clock a. m.; Sunday School at 10:15 a. m.; Sung service and full choral evensong at 7:30 p. m.

GARFIELD BLVD. M. E. CHURCH
Corner Emerald Ave. and 55th St., Roderick Murray, Pastor

At Garfield Blvd. M. E. church. Morning worship, 10:30 a. m.; evening worship, 7:15 p. m.; Sunday school, 12 m.; Epworth league, 6:15 p. m.; midweek prayer meeting, Wednesday, 7:45 p. m.

PENTECOSTAL HERALD MISSION
6648 Halsted St.
Geo. C. Brinkman, Pastor

At the Pentacostal Herald Mission: Old time revival meetings are being held every night and Sunday afternoons at 3 o'clock. Are you sick? Do you want salvation? Come to these meetings. Evangelist Tribbett and pianist every night and Sunday afternoon until Jan. 27th. All kinds of sickness healed through prayer; no charge. Come and bring the sick. Strangers cordially invited. Geo. C. Brinkman, pastor.

EVANGELICAL IMMANUEL CHURCH
70th St. and Michigan Ave.
Rev. J. Bollens, Pastor
Tel. Stewart 1732

Services in German every Sunday at 10.30 a. m. English services the first Sunday of the month at 10:30 a. m. Sunday school at 9:15 a. m. The Ladies' Aid Society meets the second Thursday of the month, 2:00 p. m. Men's Club meets the second Tuesday of the month, 8 p. m. Y. P. L. meets the first Thursday of the month, 8 p. m. Every third Sunday of the month at 7:15 p. m. the Y. P. L. holds devotional services. Choir rehearsal every Friday evening.

Tel. Normal 4131

Catch Basins Cleaned $2.50 up

Sewers Rodded and Repaired
Prompt Service anywhere in the city.

CatchBasinSanitaryCo
Sewer Builders
6140 Wentworth Ave.

The United Americans

Present the Ardent Patriot-Advocate

MR. WILLIAM FORKELL

In His Masterful Address for the Times

"The Rediscovery of America"

Another Hopeful Contribution to Your Patriotism and Enthusiasm for American Institutions

Englewood Sunday Evening Club

64th Street and Yale Avenue

Soloist—Esther Munstermann

Oak Woods Cemetery

East 67th Street and Greenwood Avenue
South Entrance, 71st St. and Cottage Grove Ave.
Founded 1853 — Phone Hyde Park 61 — Charter Perpetual

Extract from Special, Perpetual Charter granted to the Oakwoods Cemetery Association by the State of Illinois in 1853:

"And no road, street, alley or thoroughfare shall be laid out or opened through their said grounds, or any part thereof, without the consent of the directors, nor shall any corporation now existing, or hereafter created, be authorized to take, hold or possess any portion of said cemetery by condemnation without such consent."

The above has been upheld and confirmed by the Supreme Court of the State of Illinois and is final.

Sufficient unsold ground to last fifty years.

Lots sold on time and at reasonable prices.

Best equipped Crematory in the United States. Charge for Cremation $35.

All Lots and Graves sold under Perpetual Care.

CON S. KELLY
UNDERTAKER
Auto Service — Lady Assistant
6851 WENTWORTH AVENUE
Telephone Wentworth 63

F. G. SPREYNE & SON
UNDERTAKERS
For 36 Years at 4026 State Street
Beautiful Modern Chapel. Private Ambulance and Auto Livery
6328 Cottage Grove Ave. — Phones Englewood 245-246

Foreman's Art Store
448 W. 63rd St., Opposite Post Office
PICTURES, PICTURE FRAMING
Cards for all occasions

Decorate Your Home
In Winter While Prices Are Lowe
A. E. HEMMINGS, Interior Decorator
7333 Crandon Avenue — Tel. South Chicago 7271

STRAIGHT dealing has given us a reputation with the automobile world. In this rapidly growing industry there is plenty of room for dealers who will deal in straightforward supplies. Here you will find solid, substantial standard auto accessories.

Let Porter's Auto Doctor look after your car's health

Porter Bros. Garage Co.
6243 Princeton Ave.
Tel. Normal 5664

SOLVAY COKE — **Stove and Furnace Sizes**

Pocahontas Coal

Franklin County Coal

Nut, Egg and Lump

Grogan Coal Co.
THE YARD FOR GOOD COAL
Wentworth 44 — **606 W. 67th Street**

ENGLEWOOD TIMES

AUBURN PARK MONITOR
GRESHAM MIRROR
CHICAGO SOUTH SIDE SUN

SUBSCRIPTION $1.00 PER YEAR.

FRIDAY, MARCH 5th, 1920
VOLUME XXXIII, No. 29

Published weekly at
540 WEST 63D ST., CHICAGO, ILL.
TELEPHONE WENTWORTH 4731.

GERALD E. SULLIVAN
EDITOR AND PUBLISHER.

Entered as second-class matter, April 30, 1894, at the Post Office at Chicago, Ill., under act of March 3, 1879.

288

CLASSIFIED COLUMN

LOST AND FOUND

LOST—Thursday, Feb. 26th, lady's gold wrist watch, 66th from Yale to Wentworth or from there to 67th Rock Island station. Phone Eng. 6787.

WANTED

WANTED—High school boys to act as ushers at Marlowe Theatre. See Manager Crawford.

BOY WANTED—Must be 16, full time or after school. Englewood Typesetting Co., 536 W. 63rd St.

WANTED—Girl for light factory work. Spurgin Mfg. Co., 7011 Vincennes Ave.

WANTED—4-room flat, south side, good trans. facilities, $10 to $15. Normal 868.

WANTED—2 or 3 furn. or unfurn. rms. for light hskpg. Englewood 7685.

WANTED—To rent an 8-rm. flat with back porch, if possible. Best of references. Address H. 255, Englewood Times.

WANTED—woman, cleaning and ironing 1 day a week or two ½ days. 7736 S. Paulina. Vincennes 866.

WANTED—Elderly lady or young girl to assist in housework, no washing, small family. Vincennes 2731.

WANTED—To rent house or flat of 7 or 8 rms., adults. C. S., Eng. Times.

WANTED—To know price of room and board; I would pay for good substantial meal only and not for style. Address H. 253, Englewood Times.

WANTED—Sewing, plain, fancy, tailored, braiding and embroidery. Call Wentworth 6777. Miss Cooke (tf)

BOYS WANTED—To carry morning newspaper routes an hour before breakfast. Wages up to $24 a month. Apply at D. G. Ramsay's, 236 W. 63rd St. Phone Wentworth 2834. (tf.)

WANTED—Boy over 16 to work on Times in various capacities and learn the newspaper business. Must be willing and clean in every way. Call at office, 540 W. 63rd St.

WANTED—Boy over 16 yrs. Englewood Typesetting Co., 536 W. 63rd St.

FOR RENT

FOR RENT—Furnished room with private family, middle aged lady preferred, near "L" and car lines, 1st floor. 357 Englewood Ave.

FOR RENT—Large furn. room, lavatory, electric lights, newly decorated, fine transportation, suitable for two. Phone Wentworth 1852.

FOR RENT—2 furn. rms. light hskp., elec. light, sink, gas, range. 6327 Eggleston Ave.

FOR RENT—Store, good location, $25 per mo. 553 W. 61st St. Can live in rear, use of yard and shed.

FOR RENT—To woman employed, large front bedroom, kitchen privileges. Address H-208, care Englewood Times.

FOR RENT—Nicely furn. single rm., st. ht., etc. 6531 Peoria St., 1st Apt.

FOR RENT—Large, airy light hskp. rms., newly decorated. 6417 Parnell Av.

FOR RENT—1 or 2 unfurn. rms., good trans. Normal 7951.

FOR RENT—Furn. 4 or 5 rms., 2nd flat, piano, garage if desired. Possession April 1st. 418 Englewood Ave.

FOR RENT—Double bedroom, suitable for 2 men. 6401 Parnell Ave., 1st Apt.

FOR RENT—2 rms., kitchen priv. 216 W. 61st Pl. Phone Normal 6525.

FOR RENT—Furn. rms., 302 W. Marquette Rd.

FOR RENT—Single room with board, all modern conveniences, gentleman preferred. 6610 Yale Ave.

FOR RENT—2 rms. and bath in Pearce Apt., furn. or will sell furniture, no kitchenette. 448 W. 62nd St. Phone Wentworth 3646.

FOR RENT—2 rms. for light housekeeping. 6449 Parnell Ave.

FOR RENT—Furn. comfortable rm. 539 W. 61st Pl.

FOR RENT—Furn. room. 6941 May St. Englewood 3708.

FOR RENT—Room, steam heat, elec. light, etc. 501 W. 66th St., 3d Apt. Phone Wentworth 6705.

FOR RENT—Large light room, well furnished, clothes press, elec. light, use of kitchen or share with owner home; mother and daughter; fine for summer; use of garden, lawn and porches; trans. ex.; references. Phone Wentworth 5451.

FOR RENT—Auto trimming shop, fully equipped, bench, elec. light, etc. Room for 4 or 5 cars, excellent neighborhood. Apply 6748 Normal Blvd. (3-5)

Girls Over 16 Women Under 35

Those who work some distance from home, why not work in Englewood and avoid the long and monotonous ride to and from work?

A good opportunity to learn soldering and assembling on jewelry work. Experienced operators make good wages.

Satisfactory starting salary.

Several extra girls for carding jewelry and filling orders needed.

All light, clean, permanent work.

Working hours 7:45 a. m. to 5 p. m.; 12 o'clock noon on Saturday all of the year round.

Apply to

F. H. Noble & Co.
555-559 W. 59th Street

FOR SALE

MONEY LOANED ON DIAMONDS watches and jewelry. Strictly confidential. Courteous treatment. BALYS, 6431 HALSTED ST. (tf)

FOR SALE—Hudson seal coat, ¾ length, size 44, worn only twice, beautiful garment. Phone Wentworth 1635. Ask for Mr. Sorber.

TRUCK FOR SALE—Sandover-Ford 1 to 2-ton, good as new. A. J. Dunbar, 1150 W. 69th St. Phone Normal 4209.

FOR SALE—Upright mahogany piano, good condition, $95; also 3-piece mahogany parlor suite. 6236 Normal Blvd. Anderson.

FOR SALE—Dark oak music cabinet, $3; small writing desk, $1.50; 3 burner gas plate, $1; gal. ice cream freezer, $1.50; 2 child's beds, each, $1.50; high oven, large gas stove, $8. Phone Stewart 6011.

FOR SALE—Large heating stove. 6631 Union Ave., 1st floor.

FOR SALE—Piano, high grade, oak, 7 yrs. old, cost $435, for quick sale, $150. Normal 9121.

FOR SALE—Victrola, reasonable. 6457 Green St., 2nd Apt.

FOR SALE—Furniture. Call Englewood 2585. Call evenings.

FOR SALE—Man's fine suit, dark color, size 42, leg 28, $15. 553 W. 61st Street.

FOR SALE—$15 buys Columbia talking machine, fine for dancing; also washing machine and wringer, $10. Call evenings. Normal 4875.

FOR SALE—Cheap, parlor set, library table, ice box, Queen Anne dining set, $275 talking machine, all like new; leaving city. Will separate. 5529 Emerald Ave. 2nd Apt.

FOR SALE—Roll top desk, good condition. Stewart 7951.

FOR SALE—Good large sideboard. Price $20. Call evenings. 255 W. 60th St.

FOR SALE—Large handsome sideboard, large oak bookcase, writing desk and bookcase combined, weathered oak hall chair, pictures. Phone Englewood 2526 for appointment.

FOR SALE—Property at 6343 Yale Ave., lot 33x175 ft. Inquire 6335 Eggleston Ave.

FOR SALE—At a bargain, five rm house, elec. light, gas, bath, Aberdeen near 68th St., 50 ft. lot, etc. John Allen, 6911 Lowe Ave. (tf.)

FOR SALE—Chevrolet Baby Grand Sedan, 1919, like new. W. R. Thomas, 6819 Parnell Ave. Phone Wentworth 3186. (3-1)

FOR SALE—Cottage, 6 large rooms steam heat, all modern improvements garage, large lot, good trans., vicinity 59th and Princeton. Normal 721.

FOR SALE—Pure honey, 5 pound pails, $1.75; 10 pound pails, $3.25. Phone Republic 1627. F. H. Richardson, 6833 Justine St. (tf.)

FOR SALE—Dark oak piano, excellent condition, $150. Stewart 1036.

FOR SALE—Frame house, 2-6 room flats, stone basement, laundry, attic, garage, first class condition. Carpenter St., between 68th and 69th Sts. Apply at Frank Ptacek, 2226 S. Turner Avenue.

FOR SALE—6-rm. cottage, 5846 Lowe Ave., price $4,000. For information phone Wentworth 6582. (3-12)

FOR SALE—Colonial oak dining rm. set, ladies' writing desk. Vincennes 2284.

FOR SALE—National Cash Register, penny keys, total adder, detail strip, cheap for cash. Gledwell and Miller, 3457 W. 63rd St.

FOR SALE—Ford roadster, A-1 condition, tires in good shape, $265. Phone Wentworth 7386 after 6 p. m.

MISCELLANEOUS

PIANO TEACHER wishes to dispose of class. H-254, Eng. Times. (3-12)

BOARD AND ROOM—For mother and daughter (employed or in school) in return for assistance with housework. Stewart 8026.

EARN MONEY AT HOME—Women wanted to work for us at home. It will take you a few hours to learn but the work is permanent; good pay with weekly bonus. Call at once. Sanitar Brush Co., 2333 S. Wabash Ave., 2nd floor. (3-5)

Vacuum cleaning, 9x12 rugs, 50c, using own current, estimates given. Beverly 2097.

IF YOU WANT sewing, coats relined, altering, etc., call Wentworth 6777. Miss Cooke. (tf)

Becker CLEANER
63rd St. and Normal Blvd.
Tele. Went. 8587

Ridge & Morgan Park NEWS

95th South to City Limits

Save money—Barkey's shoes. adv.

Mrs. Anderson, 9837 Prospect ave., is ill.

Mr. and Mrs. MacTaggert (nee Esther Mayes) have a little daughter born at Wesley Hospital. Mr. and Mrs. MacTaggert are now living in Texas.

The Beverly Hills Sunday Evening Club will meet next Sunday at the Beverly Hills M. E. Church, 99th and Prospect ave. All welcome.

The Cobe family are now living in their new home at 10364 Prospect ave.

The Frank Mock family, 1741 104th pl., have moved to 9609 Longwood drive.

Mr. and Mrs. McConnell, 105th and Church sts., have a new daughter who arrived on March 1st.

Announcement is made of the marriage of Mr. Harry Rump, 10932 Esmond st., and Miss Rose Greenfield, 8919 Parnell ave., on February 28th.

Dr. A. Fowler, 110th pl., and Longwood drive, is seriously ill at Wesley Hospital.

Mrs. J. Miller, 104th st. and Longwood drive, gave a matinee party and luncheon last week.

Mrs. O. Kirn, 11341 Lothair ave., entertained at luncheon on February 27th.

The welfare committee of the Congregational Church met with Mrs. A. Hovey, 11062 Esmond, on March 3rd.

The G. F. Stack home, 1104 104th pl., was robbed recently.

Mrs. Luther Barkey, 9819 Carpenter st., has recovered from the flu.

Robert Connor, son of Mr. and Mrs. John Connor, 96th st. and Longwood drive, died from heart trouble last Sunday. Funeral service was private on Tuesday.

Ridge items will be received by the correspondent, Mrs. Pauline F. Palmer, 1753 96th st., Beverly 2097. Share all the friendly neighborhood gleanings with the big Times family.

Mrs. F. Sweger, Sr., 10001 Beverly ave., was one of the hostesses at the card and bunco party given at Community House last Saturday evening.

Baby Marie Hinkle, 9802 Vincennes ave., has recovered from her recent sick spell.

Miss Ella Hoganhuis, 1016 104th pl., accompanied by the Misses Richards, 1040 104th pl., were guests of Misses Leonard and Neuman at a matinee party on February 22nd.

Mr. and Mrs. F. W. Andrews, 10632 Hamilton ave., announce the engagement of their daughter Helen L. to Rev. Eugene G. Mintz, pastor of the First Baptist Temple of Oshkosh, Wis. Miss Andrews is a sister of Mrs. Blake C. Smith, 2234 107th st.

Miss Gracie Venderheld, 1220 100th st., is one of the Ridge's successful prize winners. She entered the $75 doll contest and her artistic eye discovered the proper coloring and Miss Gracie, has been rewarded by winning the doll.

Ridge items may be left with Mrs. D. Allgeier, 9916 Vincennes ave., or else at Mr. A. Heis' store, 1141 W. 99th st. Copies of the Times may also be purchased.

Mr. and Mrs. Furneaux, and son Gene of 1950 102nd st. left Monday for Ocean Grove, Cal., to be gone six weeks.

The Hamilton Park Woman's Club is rehearsing "In the Spring a Young Man's Fancy," by Will Ransom Smith, which will be given March 23rd. Miss Sabina Cassagrande, artist, will also appear that day.

Mrs. Albert Smith of 9432 Vanderpoel ave. will entertain the Fancy Work Club next Wednesday.

Mr. and Mrs. Dedos Higman of 11233 Lothair ave. are spending several months in California.

Mr. and Mrs. E. Conrad and infant daughter will make their home with Miss Mary Cahery, 9745 Prospect ave., for a few weeks. Mrs. Conrad is a sister of Mrs. E. C. Rowe.

The Ridge correspondent is always delighted to put in an announcement of the stork's visit. This week Mr. and Mrs. Harry F. Palmer, 1753 96th st., are among the favored ones for the generous bird left a ten pound rollicking boy on March 2nd.

Mr. and Mrs. Samuel Bennett, 11423 Hermosa ave., entertained for their cousins, Mr. and Mrs. Harry Croft, 8749 Genoa ave., who are leaving for their farm in Michigan.

Mr. P. J. Leonard, 1435 99th st., passed third on the list in the recent test held for lieutenants of the fire department.

Mrs. J. Cornelius, 11003 Longwood drive, celebrated her sweet sixteenth plus a few more or less years on March 3rd and entertained guests from Evanston, Oak Park, Chicago and the Ridge.

Mrs. Georgia Gemeny, 9513 Winston ave., fell asleep after a number of weeks' illness. Funeral services were held at the church of Holy Nativity, 95th st. and Longwood drive on Tuesday and body laid to rest in Mt. Hope Cemetery. Mrs. Gemeny was one of the old residents of the community and leaves a splendid family who have all been carefully reared.

Let Your Phonograph Carry the Easter Greetings

T. E. Wood Studio
6250 Wentworth Ave.
Phone for Appointment, Normal 502

INVEST YOUR MONEY WISELY

6% The safest forms of investments have always been real estate mortgages secured by farm land. This is proved by the fact that the life insurance companies—the largest investors in the world—prefer farm loans over any other form of security. Producing farm land is better security than city realty. The principal value of city property rests in improvements which sooner or later become antiquated or unsuited to the needs of a changing neighborhood. The unforseen influx of undesirable neighbors adversely affects the value of city real estate. Farm land is free from both of these menaces, for every year shows a steady advance in the average value of farm property. It is this constantly increasing security which makes farm mortgages so desirable. For years we have been making farm mortgages and selling them to conservative investors in Chicago. We collect interest and principal without charge. That we have succeeded in building up a reputation for care and conservatism is apparent from the fact that we now have several hundred customers in Chicago and others in over 30 states.

Send for our Illustrated Booklet describing these safe investments.

WM. L. SHARP & CO. 245 West 63rd St.

T. KERMAN RELIABLE MANUFACTURING FURRIER

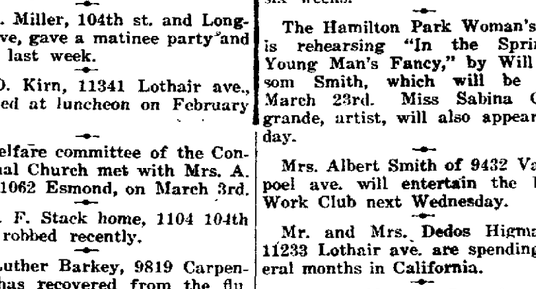

begs to announce that his stock of Spring Garments—namely, CAPES, THROWS, COATEES and CHOKERS, of JAPANESE SABLES, AMERICAN MINK, MOLE, SQUIRREL and, in fact, any fur one would desire is now ready for your inspection.

The comparative advantages of purchasing your furs now, in this sale, rather than later, should appeal at once to all who examine these high-grade goods and note the pricing. Here there are purchases to be made in the nature of an investment, for savings are assured, as we were VERY FORTUNATE in BUYING A LOT OF SKINS BEFORE PRICES ADVANCED.

We have only 250 HUDSON SEAL COATS of different lengths and trimming that we can offer for $100.00 LESS THAN ELSEWHERE. Come in, make your selection now and we will be only too glad to reserve a garment for you.

Furs Repaired and Remodeled
New Furs Made to Order
Large Stock of Furs Always On Hand
Phone Normal 5660

T. KERMAN
MANUFACTURING FURRIER
335 West Sixty-Third Street

TIMES WANT ADS

Received at All Times at

W. M. LUCAS....458 W. 63rd St.
KELLNER'S.....443 W. 63rd St.
G. G. SHOP.....351 W. 69th St.
DEVRIES.....320 W. 63rd St.
PATCHELL'S.....439 W. 65th St.

First 2 lines, 25 cents; 10 cents each additional line. Six words make a line. Reading locals 15 cents a line of six words.

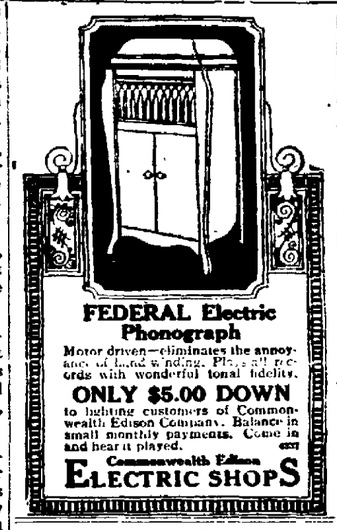

FEDERAL Electric Phonograph

Motor driven—eliminates the annoyance of hand winding. Plays all records with wonderful tonal fidelity.

ONLY $5.00 DOWN

to holding customers of Commonwealth Edison Company. Balance in small monthly payments. Come in and hear it played.

Commonwealth Edison
ELECTRIC SHOPS

We have demonstrated to those in need of our services our complete knowledge of everything that appertains to a funeral. If you wish to avail yourself of the services of an undertaker whose reputation insures square dealing, you should employ us.

LESTER H. LANYON
Undertaker
Tel. Went. 738 415 W. 63rd St.

TIMES ON SALE

Regularly Every Week at

W. M. LUCAS....458 W. 63rd St.
J. J. PATCHELL..439 W. 65th St.
G. & G. SHOP....351 W. 69th St.
L. DeVries.....320 W. 63rd St.
D. E. HARKINS..407 W. 63rd St.
HOMEBROOK'S..231 W. 63rd St.
PERRY'S.....Wabash Depot
STEWART'S SHOP.406 W. 65th St.
KELLNER'S.....443 W. 63rd St.

Battery Service
For All Makes of Starting Batteries

A service that is just as thorough, just as dependable, just as painstaking for other makes of batteries as it is for the "Exide."

Use "Exide" Service regularly.

BALLANTINE Electric Co. NOT INC.
BATTERIES CHARGED, REPAIRED AND LOANED
Called for and Delivered at a Small Reasonable Charge
K. RAY BALLANTINE
PROPRIETOR
723 W. 66th St. Went. 7642
1 Block East of Halsted

:-: SMALL ADS OF LIVE PEOPLE :-:

VALUES OFFERED IN THIS COLUMN EACH WEEK WILL BE EXCEPTIONAL

JARVIS WEED
PHOTOGRAPHER
329 W. 69th St., Chicago
Phone Wentworth 999

W. F. MILLER UMBRELLAS
MADE TO ORDER
REPAIRED RECOVERED
Work Called for and Delivered
Phone Englewood 10109
322 W. 65th St.
1150 W. 69th St.

CALL
Mrs. Margaret Reed
SHAMPOOING, MANICURING, AND FACIAL MASSAGE.
Resident Work.
Englewood 3987

Piano Instruction
from the Harmonic Basis
Vera Franson
Res. 327 Englewood Ave.
Tel. Normal 1836

SAM'S MOTOR TRUCK SERVICE
SAM A. LOIZZO, Prop.
Moving, Packing and Shipping
321 W. 60th PLACE
Phone Wentworth 3294

Phone Englewood 4842
Res. 644 W. 59th Street
Carl A. Bremer
CARPENTER and BUILDER
Store Fronts and General Alterations—Screens and Screen Porches.
GARAGES A SPECIALTY
We Pride Ourselves in Good Work
428 W. 69TH STREET

Odd Fellows Temple
6316-6318 Yale Ave.
Assembly Halls and Reception Rooms
Finest in Englewood. For Terms and Dates Apply to
WILLIAM SPINKS
Englewood State Bank
63rd St. and Yale Ave.

H. B. Clemmons
NOTARY PUBLIC
540 West 63rd Street
Tel. Wentworth 4731

R. E. HOLMES & CO.
PLUMBERS AND GAS FITTERS
Telephone Normal 1736
6308 Wentworth Ave.

GEO. WOOLLACOTT
CARPENTER
Contracting and Jobbing
Tel. Normal 1590
6342 PARNELL AVE.

Come On In!
ONE INCH
$1 a Month
Phone Wentworth 4731
And Our Representative Will Call

H. J. THOENDEL
JEWELER AND OPTOMETRIST
Established 1889
6406 S. HALSTED ST.
Phone Wentworth 1344

Rugs Cleaned
(Thoroughly)
$1.50 and up
First Class Work Guaranteed
6709 S. Halsted St.
Phone Normal 6639

USE
Klim Powdered Milk
to Cut Your Milk Bill
Send for free booklet.
G. S. HUTTON
Agent
7002 Eggleston Ave.

ENGLEWOOD MUSIC STORE
6015 HALSTED ST.
Tel. Eng. 6968
MUSICAL INSTRUMENTS REPAIRED
Pianos Tuned Prices Fair
Special Attention Given to Violin Repairing

EXTRA SPECIAL
Ladies' and Men's Garments Cleaned, Pressed and Repaired
Prices Very Reasonable
Give Us a Trial
6709 S. Halsted St.
Phone Normal 6639

Ahern Beauty Shop
5908 Wentworth Ave.
Shampoo with Curl 50c & 75c
Shampoo with Hot Oil Treatment $1 to $1.50
Manicuring 50c
Face Massage, Etc.
Toilet Articles and Hair Goods
Phone Normal 4101

PRUETT AUTO LIVERY
7319 Vincennes Ave.
BUSINESS and SOCIAL Engagements by Appointment
Day and Night
Tel. Stewart 949

Englewood Post No. 61 of the American Legion
Hold their regular meetings the 1st and 3rd Tuesdays of each month at G. A. R. Hall, 63rd and Princeton Ave.
Get the Legion Spirit. "BUDDY," and get out to the meetings.
DeWitt Cleland, Commander
Wm. L. Farrar, Adjutant
6121 Stewart Ave.
Phone Wentworth 7701
6439 Normal Blvd.
Phone Normal 1581

MORE ADVERTISING
In This Paper Means
MORE BUSINESS
Over Your Counters

WM. STRUNCK & CO.
Successors to
HAROLD FOSS
Englewood's Foremost
UPHOLSTERER
Manufacturers of Hair, Felt and Moss Mattresses—Mattresses Renovated
5851 Halsted St.; Tel. Went. 655
Established 22 Years

BACON & THAYER
REAL ESTATE
Loans, Insurance, Renting and Collecting
69th St. and Union Ave.

Get Your Clothing From GILDEN & BORTZ
High-Grade Clothiers for Men and Young Men
244 W. 63rd St.
Head of Yale Ave.

Ollie M. Zimmer, D.C.
Chiropractor
Phone Wentworth 220
Graduate Palmer School of Chiropractic
387 W. 63rd St.
10 to 12 A. M.
Tuesday, Thursday, Saturday
7 to 8 P. M.
Suite 202 Merrick Blk.

Mastic Asphalt Roofing Co.
5723 Normal Blvd.
Wentworth 3421
Gravel and Composition Roofing
Damp and Water Proofing.
Ready Roofing Over Shingles a Specialty.
Leaks in Roof Promptly Attended to.

Irvine E. Sproul
Plastering Contractor
All Kinds of Repairing and Brick Work, Chimney Pointing, Etc.
Phone Stewart 957
7224-26 Union Ave.

W. H. COWEN
DENTIST
Telephones—Office, Wentworth 62; Residence, Wentworth 3418.
Suite 6, 304 W. 63rd St.

Tel. Englewood 2070
MILDRED TEMPLE
Concert Pianist and Instructor
6346 Sangamon Street
Personal Attention to Beginners

DR. W. T. DAWSON
DENTIST
331 W. 63rd St.
Phone Englewood 2001
Hours—9-12, 1-5; Sundays by Appointment
Closed Wednesday Afternoon

C. E. CLARK
PIANO TUNER AND REPAIRER
Work Guaranteed
Phone Went. 7432
530 W. 61st PLACE

DR. M. F. REAY
DENTIST
Gas Administered
Telephone Wentworth 3167
6315 S. Halsted St.

MAEYAMA BROS.
Importers of
JAPANESE GOODS
341 W. 63rd St.
(New Harvard Building)

A. FOSKETT
FUNERAL DIRECTOR
Now In His New Location
7021 S. Halsted St.
Tel. Stewart 6076

HAVE YOUR
Rugs Cleaned
By the Latest Modern Method
Normal Rug Cleaners
424 WEST 63RD STREET
(Head Eggleston Ave.)
Phone Englewood 3415

Marcelling and Water Waving
Facials, Scalp Work, Henna Packs, Hair Weaving, Shampooing, Manicuring Pedicures, Chiropody
MYRTLE BEAUTY PARLOR
6241 NORMAL BLVD.
Phone Normal 832
Full Line of Preparations

Tel. Normal 4131
Catch Basins Cleaned $2.50
SEWERS RODDED AND REPAIRED
Prompt Service Anywhere in the City
Catch Basin Sanitary Co.
Sewer Builders
6140 Wentworth Avenue

Petterson Electrician
6709 Halsted St.
All kinds of Electrical work done promptly. Work called for and delivered. A trial is solicited.
Tel. Normal 6639

Dr. Nellie F. Johnson
THE DEPENDABLE
FOOT SPECIALIST
Now Located at
7031 Wentworth Ave.
Phone Stewart 2511

CARL F. LUND
LAWYER
Room 7, 6217 S. Halsted Street
Telephone Normal 45
National Theatre Building

DR. ALBERT FISHER
OSTEOPATH
Graduate of Kirksville, Missouri
6340 Stewart Avenue
Telephone Wentworth 2528

FANCY WORK
Yokes, $2.00 and Up
Dresser Scarfs, $2.00 Up
Runners, Doilies and Centerpieces
Mrs. Agatha Giles
224 W. 63rd Street
Phone Englewood 753

HAMILTON PARK WAREHOUSE
FIREPROOF
7030 PARNELL AVE.
Telephones
Phone Stewart 6441

Englewood's Electric Shop
350 West 63rd St.
Phone Normal 167
Thor Electric Wash Machines, Vacuum Cleaners, Electric Irons, House Wiring and Electrical Fixtures, Repairing of Anything Electrical
JOHN MUTTER

Phone Wentworth 5569
When Your
Roof Leaks
Gravel and Ready Roofing Repairing and Resurfacing a Specialty
Gutter and Sheet Metal Work
J. N. Colvin Roofing Company
218 W. 69TH STREET
Residence Phone Normal 7118

Edna B. Wilder
Soprano
Teacher of Voice
341 Englewood Avenue
Phone Wentworth 358

Rappaport Bros.

FURRIERS

412 West 63rd Street (Next Reo Hotel)

Elegant New Stock of All That Is Latest in Furs

Remodeling of Furs

BEAR THIS IN MIND

- No Middleman Profit
- No Misrepresentation
- No Dissatisfied Customers
- No Charge Accounts
- Quick Sales and Small Profits
- Be Your Own Salesman
- All Goods Marked in Plain Figures

Now Milady is ready for her new spring furs, Mayer Miller has designed a charming wrap in squirrel to protect her from the chill lake breezes. Other models including smart chokers are shown.

MAYER MILLER

RANDOLPH 1768

ROOM 204-208 15 E. WASHINGTON ST.

Frank C. Weber & Co.

WHOLESALE GROCERS

6315 Lowe Avenue Tel. Wentworth 182

CLEAN SATISFACTORY WORK GUARANTEED

Brewster Laundry

5921 Lowe Avenue

J. L. & W. E. BREWSTER PROPRIETORS

TELEPHONE WENTWORTH 273

How About It?

Is that watch or clock keeping correct time?
Have you jewelry needing repair?
Bring them to us and we will fix them up right.

Reliable Diamonds, Watches and Jewelry

FRANK STROBEL

6339 Halsted Street

Sign of the Clock, South of the "L"

Ohlsen & Shimek

6445 S. Halsted St.
Phone Wentworth 4697

LADIES' BEAUTY PARLORS

Hair Dressing—Shampooing—Manicuring—Facial and Scalp Massage—Toilet Preparations of All Kinds

Tub Silk and Taffeta Petticoats in all colors. Nice line of Summer Waists in all materials and sizes and shades.

Closed Mondays and Wednesdays at 6 o'clock

BICYCLE Repairing, Tires, Supplies, Refinishing, Copperplating, Oxidizing

NICKEL PLATING Auto parts, stove work, brass beds, chandeliers made like new

CHARLES L. WIDMAIER

672 W. 63rd Street Telephone Englewood 271

BOYS WANTED

To Carry Morning Newspaper Routes

High School Students Preferred

D. G. RAMSAY, 236 W. 63RD ST., 2ND FLOOR

Tel. Wentworth 2834

COAL COAL COAL COAL COAL COAL COAL COAL

COAL

OUR GUARANTEE—If any load that leaves our yard is re-weighed and found short-weight, barring a slight discrepancy that might be caused by the different scales used, we will make you a present of the load and contribute $100 to any charitable institution you may designate.

Use CANNEL COAL for grate fires—like hickory logs

STANDARD MATERIAL CO.

66th Street and Lowe Avenue

Phones Wentworth 240 and 241

COAL COAL COAL COAL COAL COAL COAL COAL

AUBURN & GRESHAM NEWS

75th to 95th Sts.

Don't forget to file your income tax schedule before March 15th.

Everyone rejoices over the recovery of Miss Alice Ryan of 7921 Green st. after a three weeks' serious illness.

Callahan's coal office, 85th and Halsted st., was destroyed by fire on February 27th.

Mr. Henry Kay of Benton Harbor, Mich., is visiting his father, 91st and Morgan sts.

Mr Wall has bought the property of William Russell at 7746 Sangamon st.

Mrs. H. B. Kinzie of 7812 Peoria st. will entertain the Auburn Park Thirty Club this afternoon.

Mr. John Schuliff bought the home of Mrs. P. J. Schlagel at 7732 Sangamon st. and will move into it about the middle of April.

Little Mabel Fulton of 7517 Stewart ave. will undergo an operation for appendicitis at Wesley Hospital this week We all hope for a speedy recovery.

Announcement is made of the engagement of Miss Margaret Danville, 7645 Morgan st., and James E. Lynch, 7845 Morgan st.

Mr. Emil Mezek, 911 86th pl., is exceedingly puffed up at present. Reason—the stork left a daughter on February 24th.

Send Gresham items to correspondent, Mrs. Pauline F. Palmer, 1753 W. 96th st., Beverly 2097. All interesting news will be welcomed.

Mrs. Anna Aylmer of the Ridge will entertain the Beverly Social Club at the home of her daughter, Mrs. James Howeison, 1721 Elizabeth st., today.

The engagement is announced of Miss Margaret Danville, daughter of Mr. and Mrs. D. Henry Danville of 7645 Morgan st. to James Eugene Lynch, son of Mrs. Catherine Lynch of 7845 Morgan st.

A very complete line of blank books of all kinds, single leaf sheets and books, office supplies and stationery of all kinds at Kellner's, 443 W. 63rd st. (Adv.)

Mrs. Hile, 8535 Morgan st., scalded her foot with a pan of hot water.

The Holy Name Society of St. Killian's parish are planning a dance in their hall on March 17th.

Misses Mildred and Hertha Sorenson, 8600 Carpenter st., spent the week-end in Milwaukee, Wis.

Mrs. Morris, 8644 Birkhoff ave., had a relapse and is now seriously ill.

Mr. John A. Malquist, 7931 Green st., was laid to rest in Evergreen cemetery on February 27th.

Save money—Barkey's shoes. adv.

Mr. James Keenan, 8849 Carpenter st., was laid to rest in Oakwoods Cemetery on March 1st.

Mrs. E. E. Richardson of 7951 Green st. entertained a number of friends at bridge and "500" Monday afternoon.

Mr. Matthew Lynch, 7654 Emerald ave., is among the ten highest who passed the recent test held by the civil service for fire lieutenant.

Mrs. Emma West of 1005 77th st. entertained last Tuesday at a six o'clock dinner. Covers were laid for twelve, after which all enjoyed a delightful evening.

Mabel M. McGovern, 7806 Green st., was laid to rest in Mt. Olivet Cemetery on February 28th. Requiem mass was sung at St. Leo's Church.

Mr. L. M. Troyer will open an electrical and bicycle supply store at 8660 Vincennes ave in the old O'Leary Block some time this month.

Barkey's shoes satisfy. 249 63rd st.

Mrs. Edna Fish of Gresham entertained a number of relatives in honor of her birthday, which she only has every four years, it falls on February 29th. Say girls, that's a good way to keep young.

Mrs. Nettie VanDellen, wife of Dr. Robert L. VanDellen, died at her home, 8153 Green st., Sunday and her funeral occured Wednesday from Christian Reformed Church. Burial was at Mt. Greenwood Cemetery.

Our classified ad section brings pleasant and profitable results. But please send your ad in by mail to either correspondent or to the Times office with proper postage and your ad will then be put in right. No more ads received by phone. Rates: Classified section, first two lines, six words to a line, 25c; 10c each additional line.

Miss Bessie West of 1005 77th st. entertained the officers of Maple Chapter last Monday. Luncheon was served at one o'clock.

Mrs. Frank Gallup of 8836 Princeton ave. entertained 25 of her friends and relatives at her home Sunday, February 29th, in honor of her birthday. A very fine supper was served and the guests departed wishing Mrs. Gallup many more Leap Years.

The Seventh Presbyterian Church will have as their guests next Sunday evening members of Rainbow Masonic Lodge and their families. The service will start at 7:45 with special music and an appropriate address will be given by the minister, Rev. Thomas Fulton Campbell. The public cordially invited, especially local Masons and their families.

It is generally conceded that a new Calumet High School is badly needed and a more central location will be selected. With Loomis st. boulevarded and a new park in Gresham, the logical location would be about 86th st. and that boulevard. This would make it near the Rock Island Brainerd station as well as two street car lines. We must get after the Board of Education now to secure it soon. The old building is unsafe and unsanitary as well as too small and out of date. Boost for a new high school.

Civic Music Concerts

The Civic Music Chorus of Hamilton Park is so gratified at the great success of its concert and community rally held a week ago, that it has immediately started rehearsals with a view to duplicating the event some time in May.

Never in the history of the park has there been a more representative audience of our community than that which filled the assembly hall to capacity on this occasion; and that it was an appreciative and interested audience is evidenced by the fact that it remained almost unbroken throughout the long program of good things offered for its delectation. And sing! Well, Mr. Norton, the chorus director, says it was the finest community singing ever!

The combined Civic Music Choruses of Hamilton and Sherman Parks sang "The Story of the Bell," by William Lester, in a way that reflected great credit on their directors. Miss Martha Cooke, the charming soprano soloist, was recalled time after time; and Mr. John Rankl, whose rich baritone has several times delighted park audiences, proved as great a favorite as usual.

There were short and snappy speeches by Mrs. George Benedict Carpenter, honorary president of the Civic Music Association of Chicago; Mr. Norton, and Mr. Joseph Brittain, our own well known community promoter.

After such an evening as this one proved, every member of the community who can sing (and every one can) should flock to this chorus and build up an efficient community organization. It means a good deal to our neighborhood to have such musicians as John W. Norton and Stanley Seder come to it every week, and they deserve the co-operation of all our people. Isn't it a community duty, even?

Sunday afternoon last the two choruses repeated the cantata at Sherman Park under the direction of Miss Louise St. John Westervelt, who conducts the Sherman Park chorus.

Last Sunday afternoon also the Children's Chorus at Hamilton Park gave a fine account of themselves in the concert that always forms one of the Civic Music series at Hamilton Park. Mrs. Grace Norbeck is their leader—a teacher trained by W. L. Tomlins—and she is always glad to welcome new members into her ranks.

The adult chorus rehearses at the park weekly on Monday nights. Come on in—the singing's fine!

Children's chorus Mondays and Thursdays at 3:30 p. m. For further particulars, call Mrs. Albert J. Fisher, chairman, Stewart 31.

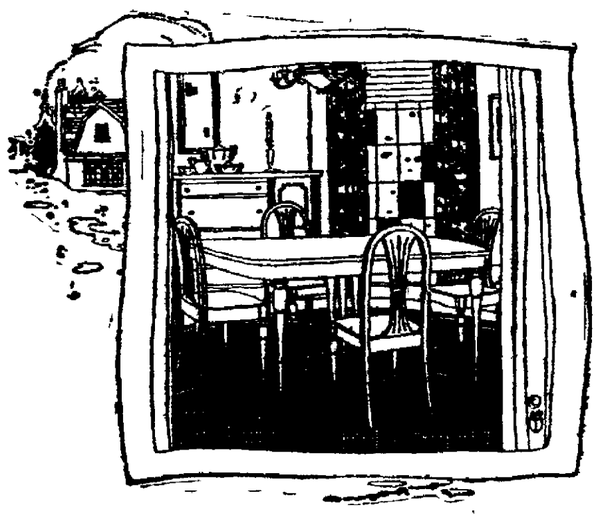

FURNITURE

For Furniture for Every Room in the House

"See What Eggers Has"

EGGERS

6402-8 S. HALSTED STREET

Phone Wentworth 1081

Comparison of Prices Always Welcome

We Like to Show Goods

We Sell for Cash or on Liberal Credit Terms

Open Thursday and Saturday Evenings

The First 15 Days

Money deposited in our Savings Department on or before the **15th** of the month, will draw interest from the **1st** of the month.

It's easy to open a Savings Account.

Fill out this form and return to us with $1.00 or more and we will send you a pass book.

SIGN HERE_____

ADDRESS_____

Englewood State Bank

63rd St. and Yale Ave.

YOUR NEIGHBORHOOD BANK

Resources over $3,600,000.00

SAFE BONDS FOR SAVINGS

Service foremost—Our growth has come from the real service rendered our clients. In all our dealings with them their interests are first. Only by directing their investments wisely can we continue this growth and bring permanent success to ourselves. Safe and proper investments for our clientele are the corner stones of our own prosperity.

A department of real service—To have ready and available at all times ample and accurate information relative to any issue of stock or bonds, we maintain a service department from which the latest market analytical data bearing on value may be obtained on request at any time without charge or the incurring of any obligation.

SCOTT & STITT

Investment Securities

111 West Monroe Street, Chicago

SUITE 804-5-6-7

Telephone Randolph 604

Ladies, Order Your Suits Now

In order to keep our force of workmen busy during the quiet season, we are offering special low rates in making

LADIES' SUITS AND COATS

Strictly High Grade Ladies' Tailoring in All Its Branches

A. GOLDSTEIN

434 West 63rd Street Tel. Normal 856

Telephone Wentworth 800

Englewood Mantel & Tile Co.

5929 South Halsted Street

Wood Mantels, Tile Mantels, Wood Consoles, Fireplace Trimmings

Gas Logs, Gas Grates, Electric Grates, Coal Grates

Tilework for Bathrooms, Vestibules, Stores, and etc.

When You Get Ready for your Alterations See Us for Your Tile, Mosaic and Mantel Work

LAWN GRASS GARDEN **SEEDS**

Lawn and Garden Fertilizers

P. H. WARNER, 637 W. 63rd St.

PHONE WENTWORTH 709

PAINTING AND All Interior Decorating

ESTIMATES FURNISHED

W. W. Fick

8553 So. May St. Tel. Stewart 9429

THEODORE LINSTRUM EDWARD C. LINDSTROM

Englewood Hat Factory

FELT HATS of All Kinds CLEANED, BLOCKED and RE-SHAPED

MEN'S FURNISHINGS

Complete New Line of the Best

5946 South Halsted Street

THE ORIGINAL ENGLEWOOD HATTERS

4 MONTHS' TRIAL SUBSCRIPTION ONE DOLLAR PER YEAR 25c

Are You Supporting the E. B. M. A. Oval?

It is Fighting Your Battles For You

In the Developing of This Community As—

The best place to live in.

The safest place to have our home.

The cleanest, brightest and best regulated shopping district in Chicago.

Where you will find all your shopping worries turn to shopping joys.

Anxious to serve all interests in this district---providing their interests develop and elevate the community to the standard set by the E. B. M. A. Oval

You Will Find this Oval on the Doors of the Following Members:

ADVERTISING AGENCY
Ad-Riter Dougherty.....718 W. 63rd St

ART GOODS
Borg's Art Shop.....6419 S. Halsted St.

AUTO BATTERIES AND IGNITION
Delco Station.....717 W. 66th St.

AWNINGS
F. F. Hopkins.....6647 S. Halsted St.

ATTORNEY
H. L. Irwin.....6430 S. Halsted St.
Samuel J. Andalman.....527 W. 62nd St.
David I. Swanson.....5926 S. Halsted St.
Daniel Anderson.....910 W. 66th St.
Marx Loehwing.....5900 S. Ashland Ave.
Carl F. Lund.....6441 Green St.

AUDITING AND ACCOUNTING
Auditing Co. of Englewood...718 W. 63rd St.
Best & Bonthron.....6000 Halsted St.

AUTOMOBILE, TIRES, REPAIRS
Bergstrom Auto Sales Co. 820-822 W. 59th St.
Englewood Overland Co...5950 S. Halsted St.
O. K. Vulcanizing Co.....6519 S. Halsted St.
Lawder Bros.....6047 S. Halsted St.
Whitehead Bros.....6701 S. Halsted St.
South Side Auto Sales Co....710 W. 63rd St.

AUTO TOWING
Mack's Service.....6615 S. Halsted St.

BROKERS, BONDS, MORTGAGE LOANS
Jenkins & Co.....6217 S. Halsted St.
Fidelity Loan Co.....201 W. 63rd St.

BAKERIES
Robert Schroeder.....853 W. 63rd St.
Christina Johnson.....6512 S. Halsted St.
N. J. Widen.....1034 W. 59th St.
Bake-Rite Bakery.....6345 S. Halsted St.
Lyon & Co.....6348 S. Halsted St.

BANKS
Chicago City Bank.....6233 S. Halsted St.
Citizens' Loan Assn.....724 W. 63rd St.
Guarantee T. & S. Bank...63rd & Green Sts.
63rd & Halsted State Bank..810 W. 63rd St.
United State Bank.....6000 S. Halsted St.
Trustees System Co. of Englewood.....
.....6317 S. Halsted St.

BARBER SHOP
J. A. Clement.....6552 S. Halsted St.
Edward Smith.....6345 S. Halsted St.
E. H. Stowell.....6233 S. Halsted St.

BOWLING, POOL, BILLIARDS
Bruck Bowling Alleys.....816 W. 63rd St.
H. L. Scane.....733 W. 63rd St.

BEAUTY PARLOR
Ohlson & Shimik.....6445 S. Halsted St.

BUILDERS
Kelly Bros.....6504 Wentworth Ave.

CANDIES AND ICE CREAM
John S. Kaskaras.....6223 S. Halsted St.
Kontos Bros.....6304 S. Halsted St.
Theo. Stathakis.....6357 S. Halsted St.
Geo. Bright.....818 W. 63rd St.
Gus. Johnson.....6101 S. Halsted St.
M. K. Wilson.....6340 S. Halsted St.

CIGARS AND TOBACCO
J. Drell.....6544 S. Halsted St.

CLEANERS AND DYERS
Englew'd Dyers & Cleaners.6343 S. Halsted St.

COAL, ICE AND BUILDING MATERIAL
Reiner Coal Co.....1804 W. 59th St.
Lind & McCurdy.....628 W. 65th St.
Standard Material Co.....66th & Lowe Ave.
J. B. Meiner & Son....71st & Rock Island R. R.
Union Coal Lime & Cement Co.611 W. 57th St.
McClaughy & Hannah...6604 S. Halsted St.
E. J. McQuaid.....5822 Racine Ave.

COLLECTION AGENCIES
Northwestern Mercantile Co.....
.....6250 S. Halsted St.
Schumann Special Service...7833 S. Bishop St.
Traders Adjustment Bureau.5926 Halsted St.

CORSETS AND LADIES' ACCESSORIES
Mrs. Anna Stepanek.....6715 S. Halsted St.
Tatar's Corset Shop.....6424 S. Halsted St.

CUT GLASS
Eng. Cut Glass Co.....6353 S. Halsted St.
Colonial Cut Glass Co.....6542 S. Halsted St.

DAIRIES
Marley Dairy.....1410 W. 69th St.
Chas. Palmer.....6317 Green St.

DANCING SCHOOLS
Englew'd Dancing Acad. ..6603 S. Halsted St.

DRY GOODS
Anderson & Jensen.....59th & Halsted Sts.
Taylor Dry Goods Co.....6436 S. Halsted St.
Folkie Bros.....1019 W. 59th St.
A. L. Bernstein.....1037 W. 59th St.
I. Tecotsky.....6527 S. Halsted St.

DRUGS
E. A. Edlund.....6053 S. Halsted St.
Robert R. Pegram.....5858 S. Halsted St.
Wm. J. Hurley.....6556 S. Halsted St.
A. C. Stuckey.....501 W. 69th St.
Walgreen & Co.....6236 S. Halsted St.
Becker Drug Co.....6824 S. Halsted St.
Moritz, the Druggist....5924 S. Halsted St.
Oscar F. Isensee.....6749 S. Halsted St.
Behren's Pharmacy.....6610 S. Halsted St.

ELECTRICIANS—ELECTRICAL SUPPLIES
Ira N. Odell.....1019 W. 63rd St.

FLORISTS
Joseph Michals.....6412 S. Halsted St.
Leonard Van Klaveren.....808 W. 59th St.

FOOTWEAR
Harry's Shoe Store.....6311 S. Halsted St.
Maling Bros.....6326 S. Halsted St.
Myler's Shoe Store.....6312 S. Halsted St.
A. Palmquist.....819 W. 59th St.
Robinson's Shoe Store....6208 S. Halsted St.
W-C Bootery.....6218 S. Halsted St.
Newark Shoe Store.....6315 S. Halsted St.
E. M. Epstein—Shoe Dept. Becker, Ryan & Co.....63rd & Halsted Sts.
J. L. Temple.....6508 S. Halsted St.

FRUITS AND VEGETABLES
Albert A. Phillips.....6149 S. Halsted St.

FURNITURE
City Furniture Co.....6149 S. Halsted St.
Eggers Furniture Co.....6402 S. Halsted St.
Fish Furniture Co.....63rd & Green Sts.
General Furniture Co....62nd & Halsted Sts.
H. L. Hatton & Co.....843 W. 63rd St.
Kamen & Co.....6540 S. Halsted St.
Kennedy Furniture Co....6137 S. Halsted St.
Phillips Bros. & Weil.....63rd & Green Sts.
Royal Furniture Co.....6308 S. Halsted St.
N. J. Sandberg Furn. Co.....735 W. 63rd St.
Home Furniture Co.....836 W. 63rd St.
W. A. Whitmer.....670 W. 63rd St.

GARAGE AND LIVERY
Ballantine Garage.....717 W. 66th St.
Berkson Garage (Geo. F. Nuss).....
.....6613 S. Halsted St.
Rapps Garage & Livery.....6245 Peoria St.
Eng. Motor Car & Garage Co...718 W. 64th St.

GENERAL MERCHANDISE
Becker, Ryan & Co.....63rd & Halsted Sts.
F. W. Roepstorff & Sons..6128 S. Halsted St.
F. W. Woolworth & Co...6314 S. Halsted Sts.
New Variety Store.....6003 S. Halsted St.

GROCERIES, MEATS, FISH
Anglo Market.....6411 S. Halsted St.
Co-operative Society of America.....
.....6317 S. Halsted St.
Economy Grocery Co.....6134 S. Halsted St.
Geo. Boehm.....6145 S. Halsted St.
Henry J. Egner.....6110 S. Halsted St.
Elmer Engler.....845 W. 63rd St.
Lee Hess.....6456 S. Halsted St.
W. Reckas Co.....6504 S. Halsted St.
Russell Market.....6132 S. Halsted St.
S. Westerfeld.....6337 S. Halsted St.
John A. Hylander.....5904 Morgan St.
Walter Swanson.....1038 W. 59th St.
A. Reuhl.....6703 S. Halsted St.
Dave Harris.....5919 S. Halsted St.
Flood's Grocery.....6553 S. Halsted St.
A. Spicka.....6555 S. Halsted St.
J. B. Weiss.....6335 S. Halsted St.

HARNESS
Englewood Harness Co..6637 S. Halsted St.

HARDWARE, PAINTS, VARNISHES
Londelius & Son.....847 W. 63rd St.
Christensen Hardware Co...1043 W. 59th St.
Frank F. Porter.....6419 S. Halsted St.
J. F. Smith.....6551 S. Halsted St.

HERB MEDICINES
Cherokee Remedy Co.....718 W. 63rd St.

HOSPITALS
Englewood Hospital.....60th & Green Sts.

JEWELERS
Holland Jewelry Co.....6232 S. Halsted St.
Ed. Jensen.....6102 S. Halsted St.
Sandack Jewelry Co.....6217 S. Halsted St.
Frank Strobel.....6339 S. Halsted St.
I. A. Saly.....6431 S. Halsted St.
H. J. Thoendel.....6406 S. Halsted St.

LABOR UNIONS
Carpenters Union, Local No. 62.....
.....6414 S. Halsted St.

LAUNDRIES
Brewster Laundry.....5925 Lowe Ave.
Modern Laundry.....5758 S. Halsted St.

LODGES
Loyal Order of Moose...6250 S. Halsted St.

LADIES' SUITS, COATS AND WAISTS
Henry Cohien.....6342 S. Halsted St.
Hamilton's.....64th & Halsted Sts.
Kaplan Bros.....6328 S. Halsted St.
H. M. Paradise & Co.....6250 S. Halsted St.
Sachs Bros.' Waist Shop...6122 S. Halsted St.
Schack & Co.....6446 S. Halsted St.
Julian J. Schnadig.....63rd & Halsted Sts.
K. Sidder.....6242 S. Halsted St.
Spaulding Waist Shop.....6448 S. Halsted St.
Specialty Waist Shop.....6209 S. Halsted St.
Ticktin's.....6023 S. Halsted St.
American Ladies' Apron Shop.....
.....6111 S. Halsted St.
American Cloak Store.....6009 S. Halsted St.
Marcus Cloak Shop.....6502 S. Halsted St.
Paris Apron Shop.....6443 S. Halsted St.
Margarette Cloak Shop.....6056 Halsted St.

LADIES' AND MEN'S CLOTHING
Bernhard's Clothing.....6200 S. Halsted St.
The Imperial.....6434 S. Halsted St.
LeVine-Glick Co.....6203 S. Halsted St.
Gately Clothing Co.....6306 S. Halsted St.

MATTRESS MANUFACTURERS
Englewood Bedding Co.....520 W. 63rd St.

MEN'S CLOTHING AND FURNISHINGS
Boss Hat Shop.....6300 S. Halsted St.
Breyer Hat Mfg. Co.....6226 S. Halsted tS.
E. Johnson.....6222 S. Halsted St.
Lindstrum & Co.....5946 S. Halsted St.
Musser-Lorenz Co.....6256 S. Halsted St.
Prodie & Baer.....6332 S. Halsted St.
W. D. Richards.....6441 S. Halsted St.
John S. Rydell & Co.....6117 S. Halsted St.
L. C. Smith.....6349 S. Halsted St.
Gus. Edelstone.....6238 S. Halsted St.

MILLINERY
Bloch Millinery Co.....6344 S. Halsted St.
E. L. Bloch-Cooper's Mil...6330 S. Halsted St.
Empress Millinery.....6240 S. Halsted St.
Hemmingsen Millinery....6428 S. Halsted St.
Washington Millinery....6355 S. Halsted St.
R. Hartman, c/o Chicago Millinery Co....
.....6220 S. Halsted St.
J. & L. Nequest.....6514 S. Halsted St.
S. H. Ward (H. M. Paradise Millinery)...
.....6239 S. Halsted St.
H. & H. Millinery Co....6205 S. Halsted St.

MOVING, EXPRESSING AND STORAGE
Wm. Heck & Co.....626 W. 63rd St.
Sayre Bros.....6120 S. Halsted St.
Joyce Bros.....5711 S. Halsted St.

MUSIC
The Music Shop.....729 W. 63rd St.

NICKEL PLATING AND ENGRAVING
Charles L. Widmaier.....672 W. 63rd St.

PACKAGE AND DELIVERY SERVICE
Englewood Package Service..522 W. 66th St.

PHOTOGRAPHERS
John L. Dodge.....6536 S. Halsted St.
Wood Bros. Studio.....673 W. 63rd St.
W. A. Schmidt.....6150 S. Halsted St.
Joseph Eiseman.....6747 S. Halsted St.
DuLany Studio.....6457 S. Halsted St.

PHYSICIANS AND DENTISTS
Englewood Dentists.....6200 S. Halsted St.
Dr. Wm. R. Hepburn.....6230 S. Halsted St.
Dr. L. M. Maas.....6220 S. Halsted St.
Dr. Geo. C. Burrows.....6242 S. Halsted St.
Dr. Joseph J. Lumpp....6356 S. Halsted St.
Dr. A. J. Hanson.....6000 S. Halsted St.
Dr. Chas. W. Hillier.....341 W. 63rd St.
Dr. W. A. Diffenbaugh.....6250 S. Halsted St.
Dr. F. H. Gardner.....6220 S. Halsted St.
Dr. Frank J. Hospers.....6233 S. Halsted St.
Dr. Jos. Mattingly.....6319 S. Halsted St.
Dr. Robert A. Weir.....6219 S. Halsted St.
Dr. J. Norman Croker.....6221 S. Halsted St.
Dr. Wm. S. Bongher.....6304 S. Halsted St.
Dr. Reinhold C. Schlueter...6319 S. Halsted St.
Dr. O. W. Strook.....6558 S. Halsted St.
Dr. Joseph Reese.....841 W. Garfield Blvd.
Dr. Geo. H. Manosevitch.6304 S. Halsted St.
Dr. J. C. Hepburn.....6301 S. Halsted St.

PIANOS AND TALKING MACHINES
Conley Phonograph Co.....714 W. 63rd St.
Englewood Talking Machine Co.....
.....6238 S. Halsted St.
H. Reichardt Piano Co....6423 S. Halsted St.

PLUMBERS, CATCH BASINS, ETC.
Catch Basin Sanitary Co.6140 Wentworth Av.
Geo. Breitzke.....907 W. 63rd St.
C. J. Erickson Plumbing Co.....
.....5926 S. Halsted St.
Aetna Heating Co.....5921 S. Halsted St.
J. V. Scholefield.....6801 S. Carpenter St.

POPCORN MERCHANTS
Thos. G. Moore.....6325 Green St.

PRINTERS AND PUBLISHERS
Foster & McDonnell.....540 W. 63rd St.
Rapid Printers.....736 W. 64th St.
Sissman Printing Co.....6628 S. Halsted St.
Fred C. Williams.....6517 S. Halsted St.
Ferd Warrer & Co.....723 W. 63rd St.
Englewood Times.....540 W. 63rd St.
Englewood Typesetting Co.....536 W. 63rd St.

PROPERTY OWNERS
A. E. Ehle.....6357 S. Halsted St.

REAL ESTATE AND INSURANCE
H. M. & L. Englestein....6005 S. Halsted St.
Hayden & Stone.....6430 S. Halsted St.
Wm. Jacobs.....5012 S. Ashland Ave.
Krauter & Co.....6523 S. Halsted St.
James Rea & Co.....712 W. 63rd St.
Clarence O. Rosen.....5926 S. Halsted St.
Winton & Narten.....6447 S. Halsted St.
John Ten Houten.....6051 S. Halsted St.
First Nat. Real Estate Co..6505 S. Halsted St.
J. E. McDowell.....5921 S. Halsted St.

RESTAURANTS
Clarendon Lunch Room.....811 W. 63rd St.
Continental Restaurant...6211 S. Halsted St.
Ernie's Lunch Room.....6309 S. Halsted St.
New China Restaurant....6256 S. Halsted St.
Woodlawn Catering Co....6319 S. Halsted St.
Wm. J. Kennedy.....6315 S. Halsted St.
White Home Lunch Room..5905 S. Halsted St.
Co-operative Temp. Cafe...5913 S. Halsted St.

ROOFERS
Durable Roofing Co.....6523 S. Halsted St.
R. Berry.....6236 Racine Ave.

RUG MANUFACTURER AND JOBBER
W. A. Whitmer.....670 W. 63rd St.

SCHOOLS AND COLLEGES
Englewood Bus. College...6235 S. Halsted St.
Valentine Dressmaking College
(Sara Patek, Principal)..6205 Halsted St.
Wm. Rodebaugh.....6431 Union Ave.

SCRAP IRON AND METALS
Englewood Iron & Metal Co. (Louis Goldberg).....6623 S. Halsted St.

SEWING MACHINES
White Sewing Machine Co..6429 S. Halsted St.
F. C. Barnett.....6444 S. Halsted St.

SHOE REPAIR SHOP
Vito Dapisa.....811 W. 62nd St.

SIGN PAINTERS
Lelegren-Price Co.....5944 S. Halsted St.
M. D. Price Sign Co.....6405 S. Halsted St.
Frank H. Trask.....6641 S. Halsted St.

SPORTING GOODS AND PHONOGRAPHS
Tegtmeier Bros.....6408 S. Halsted St.

TRANSPORTATION
South Side Elevated R. R. Co.....
.....72 W. Adams St.

TAILORS
J. Grossman.....722 W. 63rd St.
Oscar Linn.....804 W. 64th St.
State Tailoring Co.....6341 S. Halsted St.
David Bilsky.....921 W. 63rd St.
Harry Pollyea.....811½ W. 62nd St.
Edson Co.....6357 S. Halsted St.

THEATRES
Chicago United Theatres Co.....
.....63rd St. and Union Ave.
Empress Theatre.....6226 S. Halsted St.
Edward Beatty—Englewood Theatre.....
.....63rd & Halsted Sts.
Halsted Theatre.....6202 S. Halsted St.

UNDERTAKERS
Western Casket & Undertaking Co.....
.....6359 S. Halsted St.
J. Alberti.....844 W. 63rd St.

UPHOLSTERING AND MATTRESSES
Wm. Strunck & Co.....5851 S. Halsted St.

VARIETY STORE
P. Birk.....6432 S. Halsted St.

WALL PAPER AND PAINTS
A. Guggenheim.....6215 S. Halsted St.
Englewood Paint Shop.....6531 S. Halsted St.

WASHING MACHINES
Edward W. Kratz.....6534 S. Halsted St.
Household Electric Appliance Co.....
.....6427 S. Halsted St.
Chas. E. Sundberg.....7738 S. Halsted St.

WINES AND LIQUORS
Wm. F. Carberry.....6559 Green St.
Englewood Cafe.....6135 S. Halsted St.
P. Lang.....6459 S. Halsted St.
Lyon & Co.....6348 S. Halsted St.
Joseph Martin.....815 W. 63rd St.

WHOLESALE PRODUCE
Samuel H. Bransky.....650 W. 63rd St.
H. F. Fischer & Sons.....617 W. 63rd St.
Schweizer Comm. Co.....654 W. 63rd St.

MISCELLANEOUS
Salvation Army Corps. No. 14.....
.....6507 S. Halsted St.
Fred G. Pellow.....819 W. Marquette Rd.

The Englewood Business Men's Assn.

HALSTED AND WEST NEWS

All West of Halsted St. 55th to 75th Sts.

Mr. David Rose of the City Furniture Co. is able to be about again, but looks as peeked as a chicken with the pips. So much for the flu.

Mr. and Mrs. J. Bruno, 5142 Homan ave., had a pleasant leap year surprise, a little daughter who arrived on February 29th.

The Englewood Lodge No. 221, Loyal Order of Moose, will give a dance on March 27th at their new hall, 6152 Halsted st.

St. Patrick's day cards, favors and novelties at Kellner's, 443 W. 63rd st., just east of postoffice. (Adv.)

The Intermediate Christian Endeavor of the Green Street Congregational Church is planning to hold a Gold Medal Declamatory contest on the 19th of March.

Dr. Albert Field, who has just returned from service in the hospitals of France, has opened his office at 6304 Halsted st., in the rooms formerly occupied by Dr. Bougher.

The Neighborhood House Woman's Club invites you to their annual "Reciprocity Day" Thursday, March 11th, at 2:30 P. M., in their club rooms, 6710 May st. Mrs. John Fetzer will read "The Mansion." Also music.

Mr. L. H. Frank of the Halsted Theatre has been confined to his home by illness the past several weeks, but hopes to be about again next week.

It is hoped to have the new Stratford Theatre, 63rd st. and Union ave., open for business by May 1st. It is a beautiful structure and will greatly benefit that part of the street.

The Baltimore & Ohio and the Pere Marquette railroads are again using their station at 63rd and Leavitt sts. This makes this a lively station as all eastern trains stop there and it saves passengers a trip to the city.

The General Furniture Co.'s big building at 62nd and Halsted sts. is in the hands of the decorators and painters and being rejuvenated and decorated up to the latest asthetic ideas of commercial houses.

John Barrett, former manager of the National Theatre, was in the city Friday enroute to Detroit where he and Mrs. Barrett are making their home. Mr. Barrett is now managing a traveling company and meeting with success.

The Pfeiler building has been entirely rebuilt and remodeled and makes one of the finest double store rooms on Halsted st. Tatar will occupy the entire building as a dry goods and ladies' furnishings store.

Mr. and Mrs. Louis Pfieffer of 843 63rd st. have returned from a four months' trip through the South. They motored down, leaving here November 6th and enjoyed "al fresco" accommodations all the way to Florida. They toured all of the east coast and had a splendid time, and both show in their hearty ruddy complexions and general good health.

The Philathea Class of the Sangamon St. M. E. Church gave a social at the church Monday, March 1st. They with the other church people and friends gave their pastor, H. J. Bane and family a cordial reception.

Master Lauren McConnell of 5740 Laflin st. entertained seven of his playmates February 27th at a birthday party. A very fine luncheon was served. All reported a good time and wished the little host many more birthdays.

You may save good money in buying a phonograph, piano, records, and player rolls, by buying of the Schmidt Mfg. Co., 213 W. 69th st., or 402 W. 63rd st. Phonographs direct from manufacturer to the home. (Adv.)

Jerusalem in Pictures

Rev. R. Keene Ryan, pastor of the Garfield Boulevard Presbyterian Church, invites the public to hear the famous traveler and lecturer Gilbert Parker, in his celebrated lecture "Jerusalem As It Is Today." The lecture will be illustrated with superb stereopticon views taken by Mr. Parker recently in Jerusalem.

The lecture will be delivered by Mr. Parker in Boulevard Hall, 5505 Halsted st., Boulevard Masonic Temple, Sunday night at eight o'clock. No admission charge will be made. Mr. Parker will be introduced by Dr. Ryan, and the service will be elaborated by splendid music.

New Books in the Ogden Park Library

Adult Fiction

Deep Heart, Pole Baker, Faraway Stories, House of Baltazar, Exploits of Bilge and Ma, Dangerous Days, Business Career of Peter Flint, Smile a Minute.

Adult Non-Fiction

Vocational Guidance, Book of a Naturalist, Splendors of the Sky, Elementary Lessons In Electricity and Magnetism, Health By Stunts, Retail Selling, Men Who Sell Things, Principles of the Telephone, Making Type Work, Accounts and Accounting Practice, How to Advertise, Carpentry, Elementary Mechanical Drawing, Essentials of Lettering, Book of Hallowe'en, Starved Rock, School History of the United States.

Juvenile Fiction

Goody Two Shoes, Cavalier Maid, Scotch Twins.

Juvenile Non-Fiction

Firelight Fairy Book, Girl Who Sat By the Ashes, Aladdin and the Wonderful Lamp, Wonder Garden, Old World Wonder Stories, Tales of Folk and Fairies, Fairy Book, Welsh Fairy Book, Fairy Plays for Children, Young Russian Corporal, Elementary History of Our Country, Leaders to Liberty.

WOODLAWN THEATRE

THE SHRINE OF THE CINEMA

853-855 East 63rd Street

Music de Luxe---Orchestra of Symphonic Proportions

Friday and Saturday, March 5th and 6th

Edgar Lewis Offers His Stupendous Drama

"Other Men's Shoes"

A Play That Throws the X-Ray on the Heart. Taken from Andrew Sontar's Famous Novel.

A heart play of two brothers, and how the stronger, freed from prison, comes back to be his brother's keeper.

A powerful drama of a man battering has way against tremendous odds, but who keeps the faith—and wins.

SEE IT—YOU WILL RECOMMEND IT

In Old Kentucky

FEATURING ANITA STEWART

Starting Sunday, Macrh 7th for Five Days

Continuous 2 to 11 30 P. M.

A Smashing Picture With Hundreds of Players and Horses Racing Across the Screen—A Tremendous Spectacle With Thrill Upon Thrill From Beginning to End

The Mammoth Production of the Beloved American Classic. The Sensation of the Year. Marshall Neilan's Masterpiece in Direction

Never a More Tense and Gripping Drama Screened

It Portrays With Intense Realism All the Gigantic Scenes the Stage Could Only Suggest

—The great Kentucky Handicap race with a girl winning by a nose.
—Feudist battles between the clansmen of the hills where death is the inevitable end.
—A girl rushing into a blazing barn to save a thoroughbred racer.
—Gun fights between moonshiners and U. S. revenue officers.
—Masked night riders chasing outlaws at breackneck speed over the mountains.
—A girl on horseback leaping over a broken bridge above a yawning chasm to save her lover.

Scores of other intense dramatic moments with a beautiful love story of a loyal clans-girl underlying it all.

NATIONAL THEATRE

Halsted Street, near 63rd Phone Wentworth 27

Week Commencing Sunday Matinee, March 7th

Dramatization of the Most Widely Read Novel

"THE COMMON LAW"

You Have Read the B ook. Be Sure and See the Play.

BARGAIN MATINEES MONDAY AND THURSDAY

VERNON THEATRE

61st Street and Vernon Avenue

TO PLEASE YOU WILL ALWAYS BE OUR MOTTO

PHONE BLACKSTONE 4445 JAMES BARRY, Prop.

SPECIAL ATTRACTION

FRIDAY AND SATURDAY, MARCH 5th AND 6th

The Great American Classic Play of Today

"THE COPPERHEAD" With Lionel Barrymore

SUNDAY, MARCH 7th Continuous 2:00 to 11:30 P. M.

Dustin Farnum in "The Corsican Brothers"

MONDAY, MARCH 8th

Harry Morey In "The Birth of a Soul"

TUESDAY, MARCH 9th

A Special Feature In "MODERN SALOME"

WEDNESDAY, MARCH 10th

Charles Ray Assisted By Bessie Barriscale In "THE HICK"

THURSDAY, MARCH 11th

Irene Castle in "The Amateur Wife"

EMPRESS Theatre

Harry Mitchell MANAGER

Halsted St., Near 63rd St.

VAUDEVILLE

25c---Daily Matinees---25c

2:15 P. M.

Two Shows Nightly at 7:30 and 9:15

Shows Change Mondays and Thursdays

Englewood THEATRE 63rd

MAT. DAILY

This Coupon and 18c Will Admit a Lady to Any Weekday Matinee

Grace Tremont

Week Starting Sunday Matinee, March 7th

Big New Show

The Famous

MONTE CARLO GIRLS

with

Sarah Hyatt

FREE

For Your "Aluminum Kitchen"

One thousand Aluminum Kitchen Sets to be given away. Life-time ware. Sanitary, bright, durable. Set consists of:

1 Combination Cooker, 4qt.-size. Makes Deep Roaster, Covered Baking Dish, Covered Sauce Pan, Double Cooker. (Steamer).
1 Coffee Pot & Percolator, 8-cup size
1 Windsor Kettle, 4-quart size
1 Convex Kettle, 2-quart size

The above articles, worth $10, will be given as premiums with any of our famous **Composite Ranges** mentioned in the following list:

Reliable	*Eclipse*	*Acorn*	*Clark Jewel*	*Garland*
No. 304	No. 477	No. 440-1	No. 590	No. 117
1304	481	465	600	
1330	755	490-1	610	
2304	757			
2306				

This offer is good only until one thousand of these ranges have been sold, and in no event after March 31st.

The Reason! April is the big moving month, when we are swamped with orders for Gas Ranges; our selling, delivery and connecting forces are then taxed to the limit. We could save money for our customers, and give better service if some of this "rush" was moved up into March

In order to induce our customers to purchase in *March* instead of during the April rush we are making this remarkable money saving offer.

An early visit to *Exhibition Hall,* Peoples Gas Building, or to any of our neighborhood stores will convince you it is to your advantage in many ways to buy your new Range *Now,* and get this valuable premium. Guarantees, Prices and Terms of Payment are the same as usual.

Neighborhood Stores

South Side
731 West Sixty-third St.
3478 Archer Avenue
103-5 East Thirty-fifth St.
9051 Commercial Ave.
11025 Michigan Avenue

North Side
3071 Lincoln Avenue
3643 Irving Park Blvd.
406 West North Ave.

West Side
2142 West Madison Street
1709 West Roosevelt Road
1641 Milwaukee Avenue
3734 West 26th Street
4033 West Madison Street

Exhibition Hall and Rest Room, Michigan Avenue at Adams Street. Telephone Wabash 6000.

The Peoples Gas Light & Coke Company

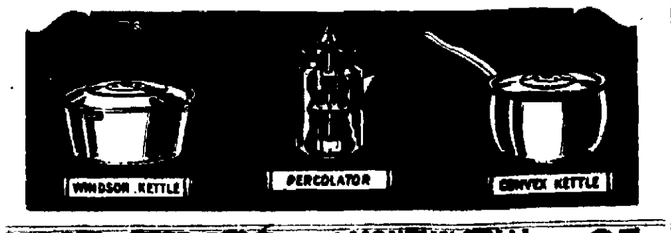

THE TIMES 4 MONTHS' TRIAL SUBSCRIPTION 25c

Marlowe Hippodrome

WHERE EVERYBODY GOES

63rd Street and Stewart Avenue

PHONE NORMAL 6267

"The House of Variety"

Harry Crawford, Mgr.

Come Every Nite a Big Feature Nite Come

Coming----Four Big Days

Monday, Tuesday, Wednesday and Thursday

March 8th, 9th, 10th and 11th

Matinee Only on Wednesday and Thursday at 2 P. M.

Mary Pickford in "POLLYANNA"

With An All-Star Cast

MARY PICKFORD in "Pollyanna"

Admission for All—Main Floor 22c; War Tax 3c; Total 25c

Balcony 18c; War Tax 2c; Total 20c

Boost For Englewood

ENGLEWOOD TIMES

Be Loyal To Home Town

AUBURN PARK MONITOR — GRESHAM MIRROR — SOUTH SIDE SUN

Vol. XXXIII—No. 29 | IN TWO SECTIONS—SECTION TWO | FRIDAY, MARCH 5, 1920 | $1.00 PER YEAR

ENGLEWOOD HOSPITAL

60th AND GREEN STREETS

Study Nursing

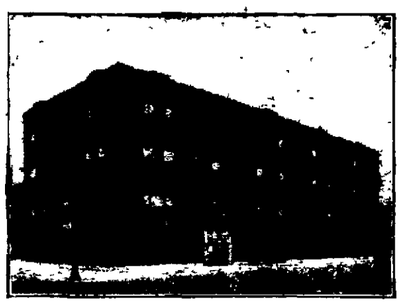

Class Now Forming

New Training School and Nurses' Home
Fully Accredited

Complete Course of Theoretical and Practical Instruction

A Limited Number of Grammar School Graduates Admitted

Apply in Person to
DIRECTRESS OF NURSES

IT'S UNUSUAL!

THERE'S an unusual tastiness about the cake we bake that will please you and your family and your guests. The butter, eggs and milk as well as the fruity flavoring used in our pastry guarantee the pure wholesomeness of our baking products.

Keeps Fresh Electric Bakeries

OUR DOUGHNUTS ARE GAINING IN FAVOR YOU SHOULD TRY THEM

63rd STREET and HARVARD AV.

QUALITY SUPREME

Yes, Even the Very Texture of a Himmel Fur Feels Different

I. HIMMEL & SONS

THE OLDEST RELIABLE FURRIERS IN ENGLEWOOD

REPAIRING STORING REMODELING

435 W. 63rd St. Cor. Eggleston Ave.

Telephone Wentworth 6212

Square Dealing Realty Dealers
13 Years In Englewood

Mortgages---

are an index of your business character—EVERY man should own a few—We hold some dandies—How about it—Are you interested?

THINK IT OVER

WINTON AND NARTEN
6447 SOUTH HALSTED STREET
Phones Normal 173 and Wentworth 1553

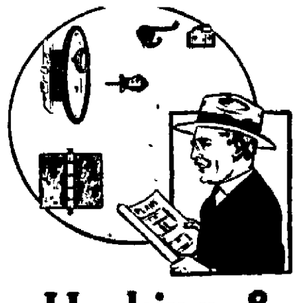

WHEN PLANNING TO BUILD

include builders' hardware from this store in your estimate. We carry probably the largest and most complete stock of hinges, door-knobs, door-plates, locks, keys, hooks, etc., in this section and you will find our prices fair for the quantities you'll need.

Hocking & Penhallegon

500-502 W. 63rd St., Cor. Normal Tel. Went. 30

HAMILTON PARK NEWS

60th South to 75th St.

The Charity Alliance will meet next week with Mrs. George Lawrence.

The Wednesday Club was entertained this week by Mrs. William Hodson, 7113 Harvard ave.

Barkey's shoes satisfy. 249 63rd st.

Mrs. Ernest Rowles and daughter, formerly of Hamilton Park, are spending a few weeks in Biloxi, Miss.

Mrs. Roscoe Stern and baby "Bob" of 710 70th st. have returned from a three months' visit in California.

Order Cadillac limousines any hour, day or night, of Bray's Auto Livery. Tel. Went. 1137. (Adv.)

Miss Dorothy Dryburgh, daughter of Mrs. D. Dryburgh of 6954 Yale ave., slipped and broke her ankle last Saturday.

The Delca Beta Club will have a spread at the home of Miss Helen Jackson, 7146 Harvard ave., Saturday afternoon.

Mrs. H. L. McCormick and son Jack of 7211 Yale ave. left last week for a month's visit in Southern California.

Mr. John Lacey and family of 7217 Harvard ave., have gone to Pomona, Cal., for a visit with relatives.

Mrs. A. R. Marquardt and Mrs. A. O. Jackson will entertain a number of friends at the former's home, 7331 Harvard ave., this afternoon.

Mrs. E. H. Lansing who lived for sixteen years at 6940 Harvard ave. having sold her home, has moved to Bridgeman, Mich.

The lecture to be given at the Field House on Thursday evening by Dr. Frank O. Beck is under the auspices of the Hamilton Park Woman's Club and is open to the public.

Ward H. Adams, nineteen year old son of Mrs. Clara P. Adams died at her home, 7355 Yale ave., Friday and his funeral occured Monday afternoon from Oakwoods Chapel.

Mrs. A. O. Jackson and Mrs. R. R. Marquardt will entertain this afternoon at the home of the latter, 7331 Harvard ave.

Mrs. W. A. Patterson, 7236 Yale ave., is recovering from an illness at San Antonio, Texas, where the family is spending the winter.

Mr. Robert Morris, 7151 Yale ave., who has just returned from a business trip to China and Japan, is now in New York.

The program for the concert to be given at the Field House on Sunday afternoon will be furnished by Georgia Harpster, soprano; Angie Montgomery, contralto; and Rhea Shelters, pianiste. The public is invited to this concert.

Mr. and Mrs. Vonpool of 7215 Harvard ave. were called to Cincinnati, Ohio, last week by illness of their daughter.

St. Patrick's day favors, cards and novelties at Kellner's, 443 W. 63rd st. (Adv.)

The Olive Bridge Club met at the home of Mrs. P. K. Aldrich, 434 72nd st., Thursday afternoon.

Window shades made to order at factory prices. Englewood Shade Factory, 1240 63rd st. Phone Wentworth 9489. (Adv. tf.)

Mrs. Clara Belle, wife of J. F. Landers, died at their home, 7354 Stewart ave., last week and her funeral occured Saturday afternoon, burial at Evergreen Cemetery. Mrs Landers was a prominent member of Normal Park Chapter, O. E. S.

George G. Meade Post, W. R. C., members of Grace Gospel Mission and Camp 10 of the Patriotic Order of Americans, tendered a surprise to Mrs. Helen Miller of 422 69th st. last week, the occasion being her 82nd birthday anniversary. After a pretty program of music and speaking, dainty refreshments were served.

The following transfers of real estate in Hamilton Park are reported: D. Tibbits has sold to Stanley K. Hinsberg the property at 7430 Stewart ave., for a consideration of $5,000. J. G. H. Lampadius, et al, by Master in Chancery, has sold to Peter J. Hower the premises at the northwest corner of Stewart ave. and 72nd st. for a consideration of $14,757. H. B. Sherman has transferred to Roy H. Phillips property on Vincennes ave. described as 25x80 feet situated 150 feet southwest of 73rd st. J. P. Hooker to Adrian C. Flynn premises on the south side of 74th st. 31x116 and situated 29 feet east of Perry ave. for a consideration of $7,500. Adrian C. Flynn has conveyed the same premises to Andrew Clemmensen for $7,800.

Park and Field House Activities

Following is the schedule of reservations for the coming week:

Friday—Assembly hall, dance by Maple Chapter of Eastern Star. West club room, Live Wire Boys' Club. South club room, Boy Scouts.

Saturday—Assembly hall, children's dancing class. Dance, Beta Rho Gamma.

Sunday—Assembly hall, concert at 3:15, to which the public is invited.

Monday—Assembly hall, Children's Chorus; Normal College dancing class. East club room, Fidelis Juniors. North club room, Civic Music Chorus. South club room, American Legion.

Tuesday—Assembly hall, Hamilton Park Woman's Club. North club room, Spaulding Auxiliary. South club room, band rehearsal.

Wednesday—Assembly hall, Hamilton Park Dancing Club.

Thursday—Assembly hall, Emma Sewing Club; Children's Chorus; lecture by Dr. Frank O. Beck. North club room, Jubal Chorus. South club room, Girls' Patriotic League.

Women's Gymnasium

The volley ball games last week resulted as fellows: The "B" team won from Palmer Park by a score of 73 to 57; the "unlimited" team defeated Russell Square by a score of 50 to 44; while the "limited team lost to Palmer Park. The "A" team won from Lyman Trumbull Park through a forfeit.

Wednesday evening the "A" team entertained the "B" team at a volley ball game and box social in the gymnasium.

Next Saturday the "B" team will play at Sherman Park and the "unlimited" team at Lyman Trumbull Park.

Men's Gymnasium

The 105 pound team and the 115 pound team won the championship for the South Parks last week. The 105s defeated Hardin Square 27 to 9, Ogden 15 to 5, and Davis Square 32 to 8. The 115s won from Davis Square by a score of 40 to 8, from McKinley Park by a forfeit, and from Bessemer Park 32 to 12.

On February 25th the 140 pound team defeated West Pullman Park 31 to 7, on the 26th the same team defeated the Naperville Y. M. C. A. 52 to 43, and on the 27th were defeated by West Pullman Park by a score of 36 to 11.

Last Saturday the 95 pound team defeated St. Regis 44 to 8.

During the coming week the 125 pound team will play the preliminaries for the South Park championship at McKinley Park.

Championship matches for the South Division of the South Parks were held at Hamilton Park Tuesday and Wednesday of this week.

Hamilton Park Library

New books received at the library the past week are Abraham Lincoln, by John Drinkwater; Industrial and Commercial Geography, by Levi C. Rusmisel; Locomotive Engine Running and Management, by Angus St. Clair; Trade Foundations Based on Producing Industries.

For the month of February the books taken from the library for home reading numbered 8,000.

Rev. Chas. H. Little of Haufman, Texas, was the guest of Mr. and Mrs. James Fox of 6524 Stewart ave. last week.

The Community Club will give a luncheon next Tuesday at 1:30 at the Tudor Cafe, 260 66th st., and invite all friends.

Income Tax Notice

For the convenience of the taxpayers in this neighborhood, Collector of Internal Revenue Julius F. Smietanka has established a branch office at 712 W. 63rd St.

Twenty United States Deputy Collectors are stationed at this office in charge of General Deputy James Hyland. These men will offer any services necessary to assist you in making up your return and you are requested to file your return and pay tax as early as possible.

Too Late for Publication

There is no use sending us "copy" later than Wednesday afternoon, as we cannot possibly publish it. Every week we are compelled to make this announcement, but some people seem to think we can accept "copy" up to Thursday and send it to us, and if not available for the next issue we must consign it to the waste paper basket.

4 Months' Trial Subscription One Dollar Per Year 25c

Metropolitan Grocery

Sixty-Third Street and Harvard Avenue

Englewood's Leading Grocery & Fruit Store

No Profiteering, Honest Weight, Honest Prices

Finest Line; Largest Assortment Received Daily

FRUITS AND VEGETABLES

All of the Best Standard Brands of

Groceries, Canned Goods
Coffees, Teas, Etc.

Specially Fine Line of

DAIRY PRODUCTS, DELICATESSEN GOODS
COOKED MEATS, ETC.

Courteous Treatment—Prompt Delivery

Halsted Street State Bank

69TH AND HALSTED STREETS

The First Requisite in Reconstruction

BANK WITH US

Wilson Asks All to Save

President Woodrow Wilson says that this country is undergoing the greatest crisis in its history. He urges upon all the necessity of saving.

Are you on the tidal wave of prosperity? If you are, conserve some of your resources by depositing them in bank.

Save! Save! Save!

This applies to the business man as well as the day laborer.

There is no greater way to save than planning to place a certain amount in the bank regularly.

Halsted Street State Bank

69TH AND HALSTED STREETS

The First Requisite in Reconstruction

BANK WITH US

More Permanent Walls & Ceilings of BEAVER BOARD

You can have walls and ceilings that are just as permanent as the woodwork and hardwood floors, instead of using plaster that invariably cracks and often falls, select Beaver Board and you'll never have the job to do again. You'll stop all wall paper expense and have a rich sanitary finish for Walls and Ceilings that will be an endless source of satisfaction. Let's talk over this home-building proposition soon.

RITTENHOUSE & EMBREE CO. 63rd and La Salle Sts Wentworth.847

GOOD OIL IS AS ESSENTIAL

for an auto as good gasoline or a good engine. We handle only the finest grades of oils, lubricants, graphites, etc. If you use them you can rest assured that no matter what trouble you may have with your machine it will not be due to poor oil.

MARQUETTE GARAGES
OTTO STYX, Prop.
6346 Wentworth Ave.
Tel. Wentworth 2070 and 2071
141-43-45 W. 63rd St.
Near Union Depot

AFTER MARCH 1st

Located At

422 West 63rd Street

Head of Eggleston Avenue

Your Continued Patronage Will Be Appreciated

ART DECHENEY

Formerly at 523 West 63rd Street
Phone Wentworth 6054

SPECIALS FOR FRIDAY AND SATURDAY

BEEF		PORK	
Native Sirloin Steak, per lb.	32c	Small Lean Pork Loins, per lb.	28c
Native Round Steak, per lb.	30c	Small Lean Pork Shoulders, lb.	24c
Native Flank Steak, per lb.	25c	Home-made Pork Sausage Meat, lb.	30c
Native Pot Roast, 18c and	14c	Large and Small Pork Sausage, lb.	22c
Native Rib Roast, 30c and	25c	Miller & Hart Bacon, per lb.	30c
Native Boiling Beef, per lb	12½c	Miller & Hart Bacon Squares, per lb.	28c
Native Beef Liver, per lb.	12c	Miller & Hart Cottage Hams, per lb.	38c

Fresh Eggs, per dozen 58c

Fresh Cottage Cheese, per pound 18c

We Dress Our Own Poultry
A Full Line of All Kinds of Fish

TIMES WANT ADS

HARVARD THEATRE

Harvard Ave. Near 63rd St.

Matinee Daily, 2 to 4 p. m. Evenings 6:30 to 11

MUSIC DELUXE JAS. E. COSTON, Mgr.

PERFECT VENTILATION, FAULTLESS PROJECTION,

Positively No Change in Ownership or Management

Englewood's Most Beautiful Photoplay Theatre

Friday and Saturday
March 5th and 6th

Matinee and Night—Special Attraction,

Richard Harding Davis

Famous Play,

"Soldiers of Fortune"

Produced by Allan Dwan

Romance and Strife! Love and Adventure! That, in a nutshell, sums up this wonderfully compelling story—a story so absorbing, so rife with the accomplishments and escapades of "men who dared," that it stands forth in an adventure story class by itself—Something Different! Red-blooded Adventure! A Thrilling Book—A Gripping Picture!

One Day
Sunday, March 7th
Cont. 2 to 11:30 P. M.

Dustin Farnum

In Alexander Dumas' Famous Play

"The Corsican Brothers"

A stupendous production of Dumas' masterpiece presenting the star in a remarkable dual role. A never-to-be-forgotten photodramatic version of a world famous story. "The Corsican

Brothers" as a motion picture will rank as one of the screen's greatest achievements and stamps Dustin Farnum as one of the most capable actors of all times. Also

Fox News, Pathe Review and a good Sunshine Comedy.

Matinee only—"The Great Radium Mystery"

Monday and Tuesday
March 8th and 9th

Matinee and Night

The Most Beautifully Gowned Woman in America

Irene Castle

In a Romantic Society Play

IRENE CASTLE

"The Amateur Wife"

A Paramount-Artcraft Picture

The zippy romance of a French convent girl who made Broadway stop, look and listen.

Irene Castle will furnish the newest fashions and the required beauty, and the author has furnished a story abounding in both comedy and drama.

One Day Only
Wednesday, March 10th
Matinee and Night

CHARLES RAY

Assisted by Bessie Barriscale

In One of Those Human Interest Stories That Made Charles Ray Famous

"The Hick"

A Play of College Life

The story of a country boy through his college team, full of honor and pathos.

Also a Good 2-Part Comedy
Topical Events and
Screen Magazine

Extra Special!

Thursday, Friday, Saturday, March 11, 12 and 13

Anita Stewart

In the Tremendous Spectacle

"In Old Kentucky"

From the beloved American Classic.
Directed by Marshall Neilan.

Not just a picture, but a great show—full of thrills.

Every scene will grip you—hundreds of night riders chasing an assassin, a thrilling horse race, feudist battles, moonshiners fighting, men hurled over cliffs, a fox hunt, a girl on horseback leaping over a chasm, braving death by dynamite and risking her life in a burning barn.

A picture of the daring deeds in Old Kentucky, the land of beautiful women and fearless men.

MARLOWE HIPPODROME

At Marlowe Hippodrome, Monday, Tuesday, Wednesday and Thursday, March 8th, 9th, 10th and 11th, matinee Wednesday and Thursday only, Mary Pickford in "Pollyanna." Admission, main floor 25c, war tax, 3c, total 28c; balcony 20c, war tax 2c, total 22c.

When thousands upon thousands of people start to play the same game, a game that is unusual in its every detail, and yet quite simple, one naturally becomes interested. The game of "Pollyanna," in other words, the game of being "glad," has swept this country from coast to coast. Mary Pickford, who will appear in the screen version of "Pollyanna" at the Marlowe Theatre on Monday, Tuesday, Wednesday and Thursday, March 8th, 9th, 10th and 11th, was recently asked to talk about this wonderful "glad game." This picture is Miss Pickford's first independently produced picture for United Artists Corporation. Bring the kiddies to our Wednesday and Thursday matinees.

No theatre house in the city has a clearer reputation for good shows than the Marlowe. Besides having a regular program of unusual excellence, they are always in the front rank with special attractions and features of unusual merit. Under the efficient management of Harry Crawford, the Marlowe is the house of merit that attracts all members of the family. The mother and father, the big brother and the sister enjoy it as well as the kiddies do the special Saturday matinees when something especially choice is saved for the little ones who get nice, clean, wholesome amusement at nominal prices, hence the Marlowe is the family theatre.

The regular programs are: Every Monday night the local hat contest, at which a beautiful sky piece is awarded some lady, whose choice is left to the audience and the fortunate lady wears a beautiful hat home. On Tuesday nights come the local song contest as well as that of the professional song publishers' song revue.

Mary Pickford

In "Pollyanna," Four Days, Monday, Tuesday, Wednesday and Thursday. Matinees Wednesday and Thursday

This is an added attraction also, as on both nights there are five or more professional vaudeville acts with feature pictures. On Wednesday and Thursday nights of each week in addition to the feature pictures and other attractions they have a delightful musical comedy, something really good and attractive, a bevy of beautiful songsters and dancers with some of the richest costuming and scenery mounts shown in the city. On Fridays they offer the professional vaudeville revue at which seven or more artists present their acts before an audience of managers who select their talent for the coming week's bookings. On Saturdays and Sundays, matinees both days, they always have at least six big vaudeville acts, feature pictures and specialties that make them the gala nights of the week. The Marlowe always has a good show and you will enjoy it and may bring your entire family to help you enjoy it.

"Home for the Best in Motion Pictures"

LINDEN THEATRE

63rd Street at Halsted

The rapidly increasing patronage of the popular Linden Theatre is no doubt due to the fact that Manager Thomas Johnson is ever alive to the requirements of his patrons and is clever enough to put over such productions as appeals to them. This is

Dustin Farnum in "The Corsican Brothers" Friday and Saturday, March 5th and 6th

an art in the film game and "Tom" knows the ins and outs, which linked with service, courtesy and close attention to details, and last, but not least, an exceptionally good orchestra and pipe organ, makes the Linden a very popular photo play house.

Friday and Saturday, March 5th and 6th, two days, Dustin Farnum in Alexandre Dumas' "The Corsican Brothers," a never to be forgotten photodramatic version of a world famous story. Corsica, the land of the "Vendetta" and the "Marquis," the ancestral home of Napoleon, retaining its old time customs and in many respects its old time savagery. No wonder it appealed to Dumas as the setting for this wonderful story. "The Corsican Brothers." Extra on Friday Pathe comedy and Pathe Review. Extra on Saturday, Mutt & Jeff; also at matinee only the latest episode of "Elmo the Fearless."

Four days of joy! Four days of gladness! Four days of good luck! Four days of girls and boys! Sunday, Monday, Tuesday and Wednesday, March 7th, 8th, 9th and 10th, Anita Stewart in the beloved American classic, "In Old Kentucky." The story goes back to the old days of the moonshiners' battles with the revenue agents, the mountaineers not being able to understand why they were not permitted to make their own whiskey, and so defied the law continually. Then, when the Government agents get on their trail, the mountaineers banded together and fought to the death. One of these terrific battles is shown in this picture. It is fought in the mountain district, in the old feudal style, men hiding behind rocks and bushes, firing wherever they saw a head exposed, or suspected that someone was lurking.

Thursday, Friday and Saturday, March 11th, 12th and 13th, "Daredevil" Lieut. Locklear in "The Great Air Robbery," a thrilling romance of the clouds. This picture is not a serial as most people think, but a master production. It's in a class all by itself. It's crowded with daredevil deeds and actually taken in the air at great risk of life and limb. See this wonderful birdman and see him at the "Linden," your favorite photoplay house.

Sunday, March 11th, Irene Castle in "The Amateur Wife." Fresh from a French convent, she was so awkward and shy that it hurt; so innocent that she thought a kiss meant betrothal. So a friend of her "Show Girl" mother married her out of pity and went away. When he returned his beautiful, dashing wife was the toast of the town. Come and see what happened in the meantime. Also as usual a good comedy.

The Vernon Theatre

When James Barry, the Englewood man, bought the Vernon, his many home friends knew he would give a good show and many have formed the habit of visiting his parlor play house. At first it was a matter of compliment to "Jim," but soon the excellence of the program and the comfortable house made it a habit and as a result the Vernon is drawing a very liberal patronage from Englewood and this vicinity. The bookings at the Vernon are among the very best, all the big features are secured and no passe or stale bills will be seen, and we take pleasure in commending the excellent house to our readers.

It has been one continuous round of success at the popular Vernon Theatre corner 61st St. and Vernon Ave., since the new proprietor, James Barry, took charge. The answer is easy. He has his bookings made by "Jimmy" Costin, and the "Two Jims" are a combination hard to beat in the moving picture line. A glance over their program will show the finest line of plays of any house on the South Side, the very best at any cost is their motto, and as a consequence they are reaping the reward of big houses every show.

In "The Copperhead" at the Vernon Theatre Friday and Saturday

For Friday and Saturday this week they have as a special attraction the great American classic, the play that Lincoln inspired, "The Copperhead," in which Lionel Barrymore takes the leading title role.

Sunday they have a continuous show from 2 to 11:30 p. m. They have Dustin Farnum in his latest and greatest production, "The Corsican Brothers," Alexander Dumas' wonderful story well filmed.

Monday, the heavily staged allegorical play, "The Birth of a Soul," with Harry Morey in a leading character that fits him exactly.

Tuesday they offer a special feature in the highly cast play, "Modern Salome."

Wednesday Charles Ray, assisted by Bessie Barriscale will present the very modern comedy play, "The Hick."

Thursday, Irene Castle, "The best dressed woman in movieland," will present the play written especially for her, "The Amateur Wife."

NATIONAL THEATRE

The attraction at the National Theatre starting Sunday afternoon, March 7th, will be that ever popular and interesting play, "The Common Law." No book of fiction within late memory has caused such a veritable sensation as has Robert W. Chamber's "The Common Law."

Those who have read "The Common Law," and there are thousands upon thousands who have, have doubtless experienced a sense of curiosity to behold the flesh and blood characters of Louis Neville and his sweetheart model, Valerie West. The reasoning powers of the young woman in the case, whose mind filled with false ideas regarding the marriage state, and exalted character of the artist, whose noble manhood finally wins the girl over to his way of thinking, have been discussed in innumerable households and in all probability no other book characters have ever made a stronger appeal to general humanity than have the creations of the author of "The Common Law."

EMPRESS THEATRE

The Empress Theatre and "good show" are synonymous terms in the south part of this big city, as everyone who goes to the Empress at any time knows that they will enjoy a good show. The winter season is on with all the big extra attractions and Manager Mitchell is after them so keenly that nothing can escape, and the result is the best line of vaudeville acts that are put over any board. The chestnut may not grow on this active stage; they must be good acts, new acts and clean acts to catch the eye of the wise old Harry who presides over this splendid house. As special attractions for ladies and children the daily matinee is boomed as the big day show of the town and the large and constantly increasing attendance shows that the real people appreciate it. There is not a lonely minute at the Empress, and not an hour but you feel you have spent well if you spend it at the Empress. If you want to keep abreast of the times at all times you will become an Empress patron and see their show often, as none of the headliners from any circuit escapes booking at this big, roomy, comfortable house. In addition to the vaudeville they show a line of very good pictures in features and travel, instructive, amusing and exciting, all of which are carefully selected for their fitness for this high class house. Go to the Empress and you will find your time as well as your money well spent.

25c 4 Months' Trial Subscription Phone, Mail or Bring in.

Parker School Benefit

The Parker Parent-Teachers Association announces a moving picture benefit to be held at the Harvard Theater March 1st, 2nd, 3rd, 4th and 5th. Good pictures will be shown such as: Bessie Barriscale in "The Luck of Geraldine Laird," Lionel Barrymore in "The Copperhead," Mary Miles Minter in "Judy of Rogue's Harbor," and others.

The proceeds of this benefit will be used to help a girl in Parker High School continue her studies and to supply needs of the Parker High and Practice Schools.

The tickets, adults 25c, children 11c, war tax included, are good at any afternoon or evening performance. Purchase your tickets for these five dates of pupils of the Parker Schools in order that the school may receive the benefit.

Army Recruiting in Englewood

The army recruiting station located at 6001 S. Halsted st. will be kept open evenings until 9 o'clock every night in the week except Sunday. A member of the recruiting detail will be on duty there to take care of all applications for enlistment or to answer any questions relative to the war risk insurance, allotments, travel pay and bonuses. The one year enlistments in the army are being discontinued and it will soon be too late for any one to enlist for the short term. Already all branches except the artillery, engineers and chemical warfare service have been closed for the one-year period and it is expected these will soon be closed also. Any previous service men who are considering re-enlistment should not delay, as it will soon be too late to take on for anything less than three years. The Englewood station has made an excellent record since its establishment and it is earnestly desired by the recruiting officers that this record be maintained.

25c 4 Months Trial Subscription Phone, Mail or Bring in.

TULANE THEATRE

F. Z. LEWIS, Mgr.

The Famous Picture House **Halsted Street at 61st**

Don't Fail to Hear the Tulane Ladies' Trio Orchestra

Saturday, March 6th
One Day Only

Constance Binney "Erstwhile Susan"

Derived from Mrs. Fisk's play by Marian de Forrest and the original novel, "Barnabetta," by Helen Martin.

Constance Binney in Erstwhile Susan" REALART PICTURES

Sunday, March 7th
One Day Only

ELAINE HAMMERSTEIN

In S. Jay Kaufman's

"Greater Than Fame"

The "Price" he asked was too high, and so she found Fame and Happiness in her own way. A strong, vital story told in a tensely gripping way.

Special Music by the Tulane Ladies' Trio Orchestra. These Young Ladies Give an Artistic Rendition of Both Popular and Classical Selections

Halsted Theatre

L. H. FRANK, Proprietor

62nd and Halsted Streets

Hear Our $5,000 Barthola Orchestra Organ, It's a Wonder

Saturday, March 6th Matinee and Night

THIRD EPISODE OF

"Lightning Bryce"

The Greatest Serial Film Ever Made, Featuring Anne Little and Jack Hoxie, Two Big Paramount Stars

Also Fatty Arbuckle, Wm. S. Hart, Tom Mix and Others

Monday, March 8th Matinee and Night

EARLE WILLIAMS in "THE FORTUNE HUNTER"

Drives the blues away.
It makes you forget that the rent's due,
That your girl's gone back on you,
That you have the rheumatism, or
That you are seeing a picture.

Romance In Every Scene—Stirs Tears and Laughter

See It

HALSTED THEATRE

The Halsted Theatre at 62nd and Halsted Sts. has the reputation of putting on the most popular of the latest films, the snappy, vigorous up-to-the-minute kind that grip and bind and make you remember the show long after you have gone home. Manager Frank is one of the shrewdest of bookers and the fact that he has run a certain film at his house is evidence of its excellence.

"LIGHTNING BRYCE"
New Wonder Serial Is Produced Like a Big Feature Picture—Third Episode Saturday, Mar. 6th

One of the greatest serials ever made will be seen at the Halsted Theatre, every Saturday, Matinee and night, first run in Englewood. "Lightning Bryce" is the name of this serial, and there will be fifteen episodes. The story was laid in the West and it is said that there are a great many feature touches to this serial that are seldom seen in serials.

Ann Little and Jack Hoxie are the stars and they are called upon to do many daring and dangerous stunts. Paul Hurst, who directed "Lightning Bryce," also plays the part of Solvang, and is the villain in the serial. "Lightning Bryce" contains more thrilling stunts and daring deeds than others will star. Don't miss a single show. Watch these columns of the Times each week and keep posted. It will be well worth your while.

For the benefit of those who were unable to see the start we will repeat the first episode and also show the second one. Get started right and stick to the finish.

Monday, March 8th, matinee and night, Earle Williams in "The Fortune Hunter." The greatest story of love, optimism and success ever written is "The Fortune Hunter." Nat Dunham, played by Earle Williams, through four years of college failed to find the magic key to success. Kellogg, his roommate, worked through those four

EARLE WILLIAMS

In "The Fortune Hunter," Monday, March 8th

years. Dunham had a good time and loafed on the job. Kellogg made good in business. Dunham failed. After living for six months at Kellogg's expense Dunham's self respect began to trouble him. He decided to go away. He couldn't stay in New York any longer if some one else had to support him. Kellogg suggested that Dunham become a fortune hunter. That he go to a small town and by following a carefully worked out set of rules have the richest girl in town propose to him inside of a year. Dunham promised to follow the rules. He did. And though the richest girl in town proposed to him within a year he didn't marry her. But he married, and made good in business, too. Why didn't he marry the rich girl? Thereby hangs the tale. You'll enjoy "The Fortune Hunter."

E. A. R.

Among the many other attractions of the pretty E. A. R. Theatre is the excellent music. The wonderful double pipe organ under the manipulations of the talented artist, Prof

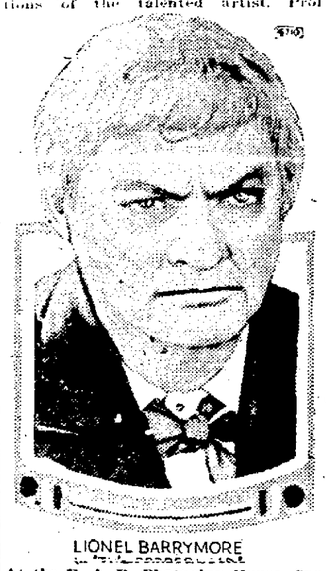

LIONEL BARRYMORE

At the E. A. R. Photoplay House, Special Two Days, Thursday and Friday, March 11th and 12th

Robert Stronach gives a regular artistic concert at each performance. It is real music, the kind music lovers love, and even the everyday admirer of sweet sounds enjoy. Everyone that visits the E. A. R. Theatre speaks of the music and it is well worth while going there to hear it alone.

Friday and Saturday, March 5th and 6th, two days only, Douglas MacLean and Doris May in "Mary's Ankle." Doc Hampton is out of funds and Uncle George has promised him a large sum if he will marry. His chums persuade him to send out fake wedding announcements. Mary Jane Smith, whom he loves, is persuaded to pose as his necessary wife. Uncle engages the bridal suite on the steamer for them. At the dock the Doc's chums lose their nerve and tell the truth. Mary and Doc save the day by announcing that they intended having the captain marry them at sea. Also Harry Lloyd comedy, "Captain Kid Kidds."

Sunday and Monday, March 7th and 8th, Norman Kerry and Anna Q. Nilsson are members of the big cast in "Soldiers of Fortune." Romance and strife! Love and adventure! That, in a nut-shell, sums up this wonderfully compelling story—a story so absorbing, so rife with the accomplishments and escapades of "men who dared," that stands in an adventure-story class by itself. Also Century comedy and Screen Magazine.

Thursday and Friday, March 11th and 12th, two days only, special attraction, the great American classic play of today, "The Copperhead," a photoplay entertainment with enormous heart appeal. Founded on the great stage play with Lionel Barrymore and the original star cast. As long as human emotions shall endure, no man, woman or child can look at "The Copperhead" and fail to feel its tender pathos, its vital appeal, its uplift of emotion.

TULANE THEATRE

Pictures will be given the proper musical setting by the Tulane Ladies' Trio Orchestra. These young ladies have just returned from a successful concert tour and there is a treat in store for lovers of good music.

Saturday, March 6th, one day only, Constance Binney, the debutante star of screen and stage, in "Erstwhile Susan," her first starring success. Derived from Mrs. Fisk's play by Marian de Forrest and the original novel "Barnabetta," by Helen Martin "Erstwhile Susan" is the story of a modern Cinderella, laid in and about the drowsy Pennsylvania-Dutch town of Deinhartz. The Dreary family includes Barnaby, the stern father; Emanuel and Jacob, two bullying "chips of the old block," and "Barnabetta, the family drudge. Her mother having died shortly after girl was born. Barnabetta has never known friendship, love or laughter; she has never had an opportunity to meet people outside of her own narrow set.

Sunday, March 7th, one day only, Elaine Hammerstein in S. Jay Kaufman's "Greater Than Fame." Suppose you were a poor girl and ambitious. A wealthy man paid you marked attention. You discovered he was not the marrying kind. You were forced to choose either fame and fortune or love and happiness, which would you choose?

Tuesday, March 9th, William Farnut in "The Wings of the Morning," in this thrilling story of romance and sea adventure the hero, who is marooned on an unsettled island of the China Seas with a beautiful girl, is surrounded by a horde of the fierce head-hunting Dyaks, who are determined to add the brave man's head to their trophies and to capture the girl for their chief. The story is full of dramatic action, suspense and thrilling situations.

Thursday, March 11th, Bessie Barriscale in "The Luck of Geraldine

At the "Tulane" Thursday, March 11th

Laird." Never before in moving picture history has a finer, more masterful performance been seen. The popular star in a play which well illustrates the versatility of the world-famous portrayer of human interest roles.

H. B. Clemmons
NOTARY PUBLIC
540 WEST 63RD STREET
TEL. WENT. 4731

E. A. R. THEATRE

Friday and Saturday, March 5th and 6th
TWO DAYS ONLY

Douglas MacLean and Doris May

IN ANOTHER BIG COMEDY HIT

"Mary's Ankle"

Screamingly Funny, Tense, Interesting, Deliciously Shocking, Vastly Entertaining

Also Harold Lloyd in "Captain Kidd Kids"

THOMAS H. INCE presents
DORIS MAY
in

Sunday and Monday, March 7th and 8th

Norman Kerry and Anna Q. Nilsson

Are Members of the Big Cast in

"Soldiers of Fortune"

Romance and strife! Love and adventure! That, in a nut-shell, sums up this wonderfully compelling story—a story so absorbing, so rife with the accomplishments and escapades of "men who dared," that stands in an adventure-story class by itself. And now your chance has come to see this extraordinary romance of the great outdoors realistically unfolded.

Also Century Comedy and Screen Magazine

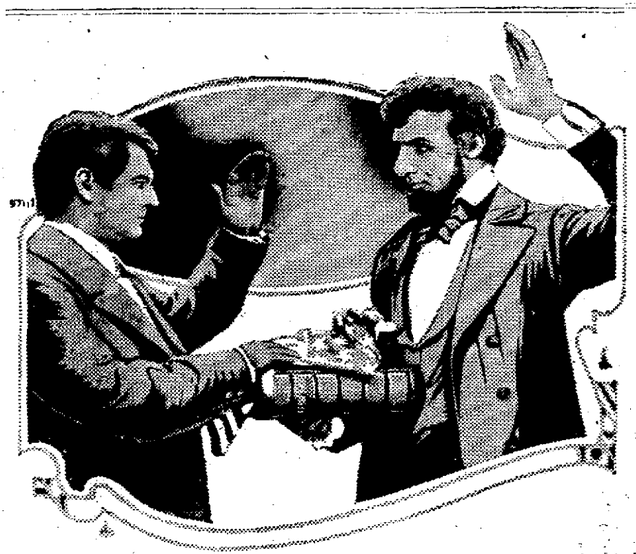

LIONEL BARRYMORE and N. SCHROELL
in a scene from "THE COPPERHEAD" A PARAMOUNT-ARTCRAFT PICTURE

Special Two-Day Attraction
Thursday and Friday, March 11th and 12th

The Copperhead

His fellow men scorned him—his friends left him—yet he was making the supreme sacrifice for them.

Featuring

LIONEL BARRYMORE

To his country and Lincoln he had secretly given his all. Had accepted a task that could not be explained. Even his wife believed him a traitor.

Sneered at, hated, falsely convicted of murder, he uttered never a word. Only he and Lincoln knew how great a thing he had done.

LINDEN THEATRE

63rd and Halsted Streets
THOMAS JOHNSON, Manager

Radium Gold Fibre Screen---Orchestra De Luxe---Always the Best---Better Than the Rest

4 Days of Joy — **LOOK!** — 4 Days of Gladness

Sunday, Monday, Tuesday, Wednesday
March, 7th, 8th, 9th and 10th

4 Days of Good Luck — **LOOK!** — 4 Days of Girls and Boys

ANITA STEWART

Anita Stewart

The Beautiful Stage Star In One of the Greatest Photoplays Ever Produced

In Old Kentucky

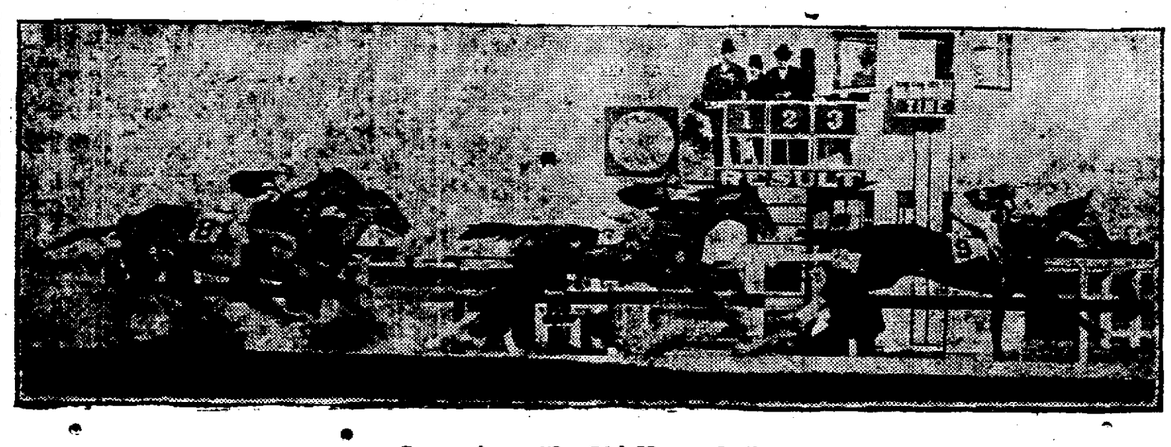

Scene from "In Old Kentucky"

One of the real old American classics, gains fresh laurels from its screen presentation. The little Kentucky mountain girl rides to victory on the back of a beautiful race horse, and wins happiness and fortune, the picture races along with a thrill and enough excitement for two ordinary pictures. A fire; the race; the feudal fights, and the famous Night Riders are but a few of the events pictured. Don't miss it.

Anita Stewart

The Beautiful Stage Star In One of the Greatest Photoplays Ever Produced

ANITA STEWART

In Old Kentucky

Friday and Saturday, March 5th and 6th
TWO DAYS

DUSTIN FARNUM

In Alexander Dumas'

"THE CORSICAN BROTHERS"

A Never to Be Forgotten Photodramatic Version of a World Famous Story

Extra on Friday—Pathe Comedy and Pathe Review
Extra on Saturday—Mutt and Jeff also at Matinee Only the Latest Episode of "Elmo the Fearless"

Thursday, Friday and Saturday, March 11th, 12th and 13th

Lieutenant Locklear in The Great Air Robbery

Thrilling Romance of the Clouds

The most remarkable picture of its kind yet produced. It's crowded with thrillers by the "Dare-Devil" of the air—Lieut. Locklear. See it at the "Linden."

Sunday, March 14th
Paramount Presents

Irene Castle "The Amateur Wife"

The romantic tale of an "ugly duckling" who was bred in a convent and went to bed at nine. Till she reached New York and learned to grow fine feathers. Then Husband found he'd married a wife who could fly!

Also, as Usual, a Good Comedy

MR. S. MYERS, Manager of L. Fish Furniture Co's Englewood Store Extends to You a Cordial Invitation to Inspect Our Advance Spring Display of Furniture and Home Furnishings

MR. S. MYERS
Manager L. Fish Furniture Co.'s Englewood Store
N. E. COR. 63rd AND GREEN STS.

This is by far the most comprehensive exhibit of furniture, rugs, carpets, stoves, baby carriages, talking machines, etc., ever shown before. It will be to your advantage to inspect this wonderful display while the assortments are complete. It makes no difference what kind or quality of furniture you prefer—from the least expensive to the elaborate period designs—you will find, by comparison, that Fish's can supply your wants, best and cheapest.

We urge those who are contemplating the purchase of furniture—whether it is one article, or an entire outfit—to come in and make their selections at once. Not only are prices mounting higher and higher, but furniture is almost impossible to obtain, regardless of price. This condition is becoming more acute each day. Fortunately, we forsaw this shortage of furniture coming on, so last July, during the furniture market, we doubled our orders to prepare against it. The merchandise we contracted for then, has just arrived and we have priced it all on the basis of last year's costs. Future shipments of these same goods, if they are obtainable at all, will be fully 30% higher.

Don't put off buying! Come in this week or as soon as possible. You will not only have the advantage of complete stocks to select from, but also the benefit of the very lowest possible prices. Goods will be held for future delivery if desired,—at no extra cost.

MR. Myers has been connected with the L. Fish Furniture Company for many years, as Manager of their North Side Store. His wide experience and expert knowlnently fit him for the position he edge of home furnishings, eminow holds. In his present capacity, we feel certain that he will merit the confidence of the people of Englewood and vicinity.

Mr. Myers extends a cordial invitation to you to visit him. He will be pleased to consult with you on your home furnishing needs. We are sure that his advice will be of great value to you.

If you intend to furnish a home this spring, or if you want to brighten up your home with new pieces here and there, come in and talk it over. It makes no difference whether you want one article, or an entire outfit, you can buy it at Fish's, not only cheaper by far, but also more pleasantly and satisfactorily.

For here you get the benefit of our 62 years of experience in furnishing cozy and comfortable homes. You get the assurance of the very latest styles and designs. You get the advantage of the very lowest possible prices; and lastly, you receive the many benefits of Fish's liberal open account system—the most perfect credit plan ever devised. It is a simple charge account, nothing more. Terms are arranged to suit your convenience. no matter how much or how little you buy. You pay monthly or weekly, as you prefer. There are no annoying features—no interest, no red tape, no collectors, no worry or bother.

Splendid quality, honest methods, low prices and fair treatment have built up the tremendous success of "Chicago's oldest and most popular home furnishers." We have spent 62 years in establishing the enviable reputation of this business. We are mighty proud of that reputation. It makes us feel that we are doing business in the right way, that we are giving our customers the right goods, at the right prices, and treating them fairly and squarely at all times.

Our first small store was established in 1858—before the Civil War. Today we have a chain of stores throughout the city—each one of the biggest in its locality. We also operate a tremendous mail order business, which caters to people in every city and hamlet in the country.

We can attribute this phenomenal development to one thing alone, and that is satisfaction. The people are satisfied with Fish's dependable furniture and furnishings—satisfied with Fish's plain and straightforward manner of doing business—satisfied with Fish's extremely low prices and remarkably liberal terms.

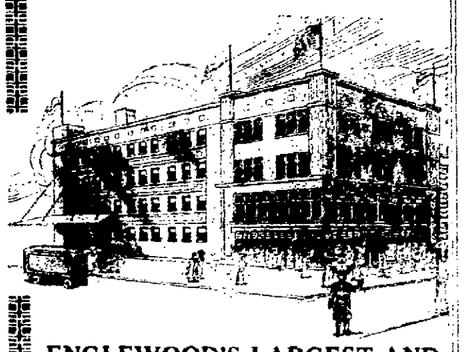

ENGLEWOOD'S LARGEST AND FINEST FURNITURE STORE

OUR Englewood Store, at the northeast corner of 63rd and Green Streets, is one of the largest and finest stores in the city. It is a magnificent structure four stories high, modern and fireproof thruout and devoted exclusively to the selling of high grade, trustworthy furnishings for your home. Here you will find furniture for every room in your home, in an endless assortment of styles, sizes and finishes and at prices to suit every purse.

We Arrange Terms on a Single Article or on an Entire Outfit to Suit Your Convenience

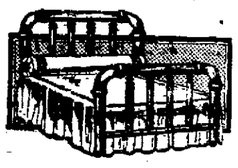

BRASS BED, satin banded, 2 in. posts and fillers. Guaranteed lacquer. Special at..... **$46.85**

LIBRARY TABLE, imitation quartered oak, golden finish. 25x45 inch top. Special at.. **$27.65**

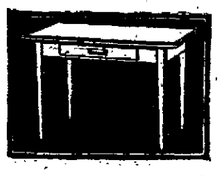

HOOSIER PORCELIRON TOP KITCHEN TABLE. Guaranteed perfect. $18.00 value. Special at..... **$12.95**

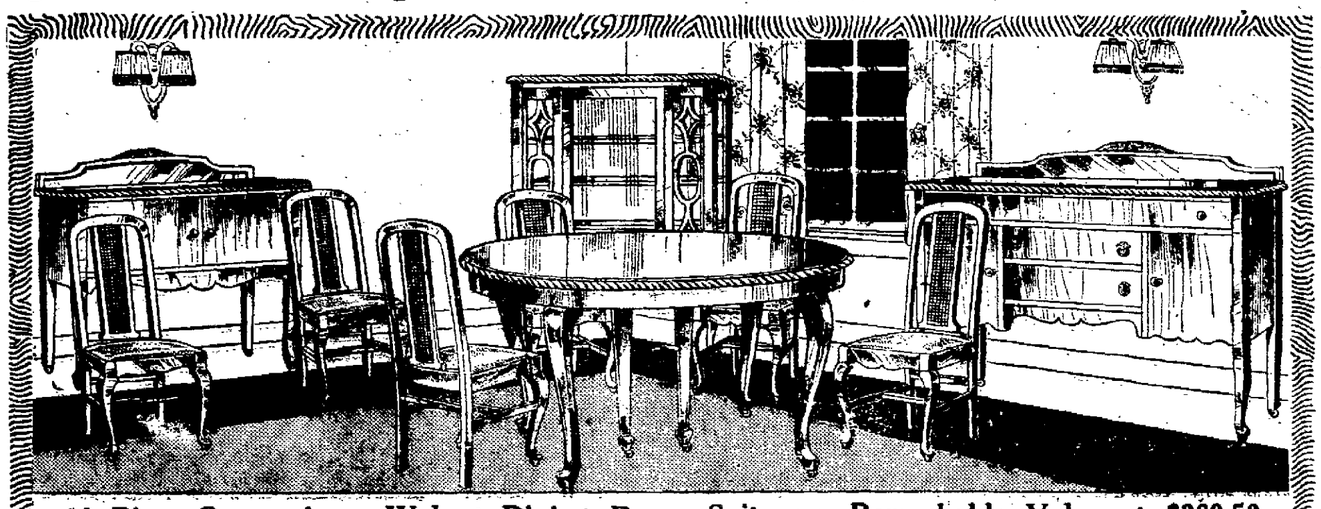

10 Piece Queen Anne Walnut Dining Room Suite—a Remarkable Value at $389.50

HERE is the season's most remarkable Dining Suite value. Suite consists of Buffet, China Cabinet, Side Table (with closed doors), Dining Table and 6 high back, cane panel Dining Chairs, in the beautiful Queen Anne period design. Each piece is expertly constructed, hand rubbed and beautifully finished in American walnut. The Buffet, price $114.75. China Cabinet, price $78.50. Side Table, with closed doors, price $46.50. Dining Table, with 45-in. top, price $74.50. The Chairs, set of 6, price $89.50. Pieces may be ordered separately. Complete Suite of 10 pieces, specially priced at..... **$389.50**

We have just a few of these beautiful suites which we can offer at this phenomenally low price. Other Dining Suites up to $1,200.00.

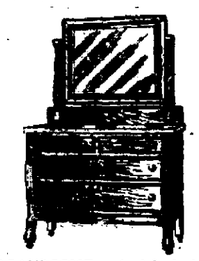

HANDSOME colonial design, imitation quartered oak, golden finish, large mirror. Special at..... **$29.85**

COLONIAL BUFFET. Solid oak. Golden finish. Has large plate mirror, roomy drawers and spacious cupboards, with wood pulls. A big value. Special at..... **$36.75**

All Goods Marked in Plain Figures

Luxurious Pillow Arm Parlor Suite

A HANDSOME overstuffed design of rich elegance and unusually fine quality. Luxuriously upholstered in beautifully figured velour. Has spring construction throughout. Wide, spring pillow arms, as shown, and spring filled removable cushions. Unusual value.
Davenport .....$198.00 *Chair or Rocker* $97.50

Simmons 2 in. Post Bed with Spring and Mattress

COMPLETE BED OUTFIT. Simmons Bed. 2-inch posts; full size; 45 lb. mattress and an angle iron spring with link fabric top. 3 pieces complete. Special at..... **$24.95**

Set of 4 Solid Oak Dining Chairs, Only $16.95

SET OF 4 DINING CHAIRS. Constructed of selected solid oak with quarter sawed oak panels, finished in Jacobean. Seats upholstered in imitation Spanish leather. $30.00 value. Set of 4. Special at..... **$16.95**

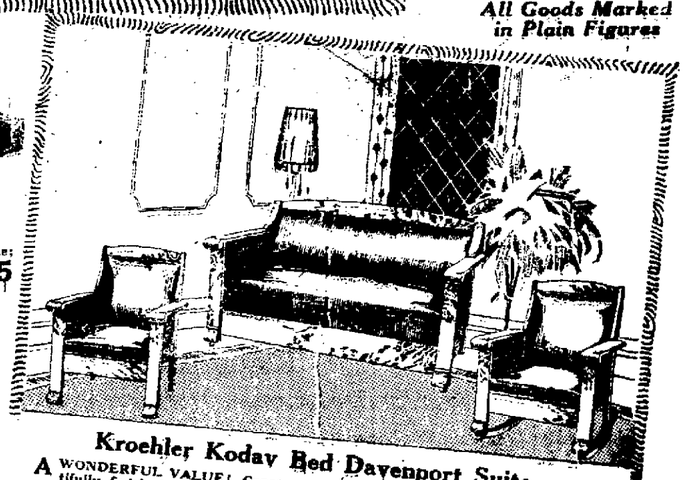

Kroehler Koday Bed Davenport Suite

A WONDERFUL VALUE! Constructed of genuine quarter sawed oak, beautifully finished in golden. Backs and seats are upholstered in imitation Spanish leather. The Davenport may be converted into a full size sanitary bed with a separate steel bed frame to sleep on. Regular $158.00 value. Davenport, chair and rockers, special at..... **$109.50**

Beautiful Adam Period Bedroom Suite in Genuine Walnut

ADAM BEDROOM SUITE of remarkable beauty and quality offered at an unusually low price. Each piece is constructed of genuine American walnut, rubbed and polished. Dresser price, $89.50; Chiffonette price, $59.65; Bow End Bed, price, $64.75; Dressing Table, price, $51.50. May be ordered separately if desired. If purchased complete, suite is specially priced at..... **$237.50**

Many other unusual values in high grade Bedroom Furniture.

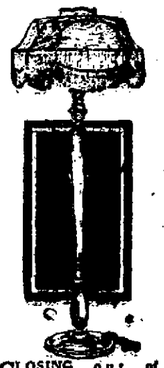

CLOSING out of Floor Lamp Shades. Silk shade in artistic figured effect, as shown above, special at $19.95. Others from $12.75 up. Table and Floor Lamp Bases, up from **$10.85**

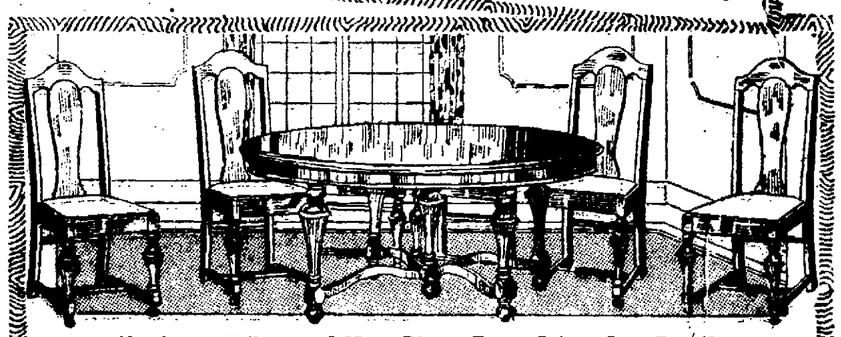

Handsome William and Mary Dining Room Suite—Low Priced

THIS is, indeed, a very marked value. Suite consists of a handsome William and Mary Table and 4 Chairs to match. Table has 48 inch top and extends to 6 feet. Constructed of genuine quarter sawed oak, in golden finish. Chairs are upholstered in genuine blue leather. Table and 4 chairs, special at..... **$88.50**

We offer the biggest Dining Room Furniture bargains in the city.

Combination Coal and Gas Range

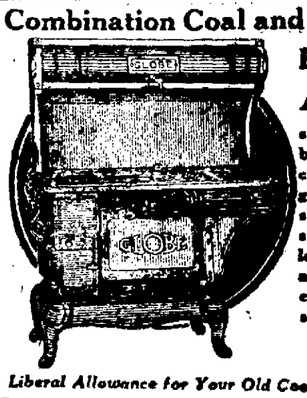

Big Value!

AN ideal range for winter and summer. Heats, bakes, roasts and cooks with coal or gas—or both at the same time. Has steel high closet, large 18-inch oven and all the latest conveniences. A special value at **$79.75**

Liberal Allowance for Your Old Cook Stove or Range.

Store Open Thursday and Saturday Evenings

L. FISH FURNITURE CO. EST. 1858

Englewood Store:

822-824 W. 63rd Street

N. E. Corner Green Street
One Block West of Halsted Street
Look for the Sign of the Big Fish

The Finest Kitchen Cabinet Made

Everything at Your Fingers' Ends. HOOSIER Kitchen Cabinet

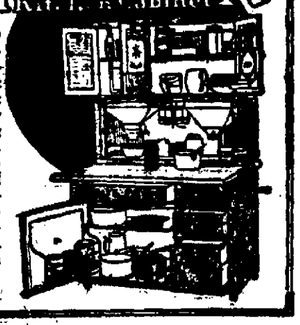

THE "Hoosier" is the most practical and most convenient kitchen cabinet on the market. It has ample space for practically everything used in the kitchen. There is a Hoosier to suit every taste and purse. Join the Hoosier club. A small payment brings the cabinet to your home. Pay the balance in weekly dues of **$1**

Woodlawn Theatre

The palatial and gorgeous Woodlawn, just on the the other side of Cottage Grove Ave., has a large Englewood patronage. It is so convenient that it almost becomes a "home house" and the excellence of their music, the programs of their symphony orchestra, and their excellent plays is adding to their clientele weekly. Englewood people all feel at home at the Woodlawn, and the rich elegance of the lobby and house has a warm welcoming feeling for one. The program for the coming week is as follows:

Friday and Saturday, March 5th and 6th, Edgar Lewis offers his stupendous drama, "Other Men's Shoes," a play that throws the X-Ray on the heart. A heart play of two brothers, and how the stronger, freed from prison, comes back to be his brother's keeper. A powerful drama of a man battering his way against tremendous odds, but who keeps the faith—and wins. A drama that stirs your deepest feelings. The drama that is making the town talk. See it. You will recommend it. It X-Rays the heart.

Starting Sunday, March 7th and running for five days, continuous from 2 to 11:30 p. m., the mammoth production of the beloved American classic, the sensation of the year, Anita Stewart in "In Old Kentucky." Not just a picture, but a great show, full of thrills. Every scene will grip you—hundreds of night riders chasing an assassin, a thrilling horse race, feudist battles, moonshiners fighting, men hurled over cliffs, a fox hunt, a girl on horseback leaping over a chasm, braving death by dynamite and risking her life in a burning barn. A picture of the daring deeds in Old Kentucky, the land of beautiful women and fearless men. See the Night Riders, the great, fierce feudal war, the moonshiner's revenge, the crisis at the grand ball, the villainy of Holten, the awful dynamite plot, the great race scene, the thrilling fox hunt. The famous American classic, adapted to a photoplay that is even greater than the original play. Portrays with intense realism all the gigantic scenes the stage could only suggest.

Anita Stewart in "In Old Kentucky," Five Days, Starting Sunday.

Expert Watch Repairing

at reasonable prices. Saly's, 6431 S. Halsted St. No charge for regulating. Bring in your watches.

EMPRESS THEATRE

When anyone tells of something witty and sharp, or hums a pretty new song, the usual challenge is "Did you hear that at the Empress?" It is generally understood that the brightest and best in song or vaudeville acts will be seen there and there are no disappointments. In addition to the smart vaudeville, Manager Harry Mitchell books the very best first run of pictures and screen attractions that make a show in themselves.

Few houses have the facilities of securing the bookings of the top liners that the Empress gets. Manager Mitchell is known as a veteran show man, and most artists coming to Chicago want a date at the Empress, and the booking agents act accordingly, hence many of the best big circuit people who are seldom seen outside of the biggest "loop" houses are regular ones at the Empress. The splendid size of the house, it's many seats and large seating capacity, enables them to play expensive attractions that a smaller house could not in safety attempt. Added to this is the reliable attendance which insures a good audience at every performance, matinee and evening and every seat is filled by the appreciative people who wapt to keep abreast of the times in things new, novel and entertaining. Special matinees for ladies who go to 63rd and Halsted on their shopping trips are offered and always some dainty bit of the program is for their benefit, that is why the Empress is the favorite with the ladies. Every show at the Empress is a good one, and you will spend a pleasant afternoon or evening any time you favor them with your presence.

Harvard

A feature of the Harvard theatre now is the par excellence of the music. Not only is the appropriate music of the screen played, but also artistic selections that are drawing many plaudits from the appreciative audience. Some of the solo work is especially worthy of mention and lovers of good music certainly enjoy the work of the symphony orchestra at this popular house.

Special attraction, Friday and Saturday, March 5th and 6th, matinee and night. A screen version of Richard Harding Davis' famous novel and book, "Soldiers of Fortune," produced by Allan Dwan. Something different. Red-blooded adventure! A thrilling book, a gripping picture! If you want to forget home cares and business worries, come to see "Soldiers of Fortune" at this theatre. Thrills? Nothing but—! Love interest? Say! Fearless riders and dauntless miners! American engineers and Central American brigands! Added attraction for the benefit of the Parker school children, Friday matinee only, the famous fairy play, "Treasure Island." Also Mutt & Jeff cartoon and Pathe News.

One day, Sunday, March 7th, continuous 2 to 11:30 p. m. Dustin Farnum in Alexander Dumas' famous play, "The Corsican Brothers." A stupendous production of Dumas' masterpiece presenting the star in a remarkable dual role. A never-to-be-forgotten photodramatic version of a world famous story. Also Fox News, Pathe

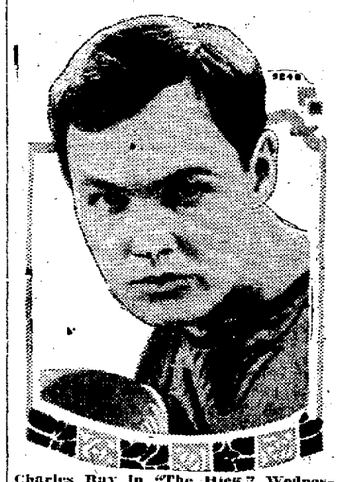

Charles Ray in "The Hick," Wednesday, March 10th

Review and a good Sunshine comedy. Matinee only "The Great Radium Mystery."

Monday and Tuesday, March 8th and 9th, matinee and night. Paramount presents Irene Castle, America's dancer, star and leader of fashion, in "The Amateur Wife." The romantic tale of an "ugly duckling" who was bred in a convent and went to bed at nine. Till she reached New York and learned to grow fine feathers. Then her husband found he'd married a wife who could fly. Your special attention is called to the many beautiful gowns worn by Miss Castle in this wonderful production.

Wednesday, March 10th, special, one day only, matinee and night. The most popular stars of the screen, Chas. Ray, assisted by Bessie Barriscale, in one of those human interest stories that make these stars so popular, "The Hick," a play of college life. The story of a country boy through his college term. Full of humor and pathos. Also a good two-part comedy, Topical Events and Screen Magazine.

Three days, special attraction, *Thursday, Friday and Saturday, March* 11th, 12th and 13th, matinee and night. Anita Stewart in the beloved American classic, "In Old Kentucky." You have never seen Anita Stewart at her greatest until you have seen her as "Madge," the whimsical, loving, hard-riding waif from the Kentucky hills, in this stirring story of the picturesque old Southland of beautiful women, fast horses and bold fighting men. A beautiful love story of the loyalty of a mountaineer girl to her clan and of her intrepid feats of daring. Not just a picture, but a great show.

Then last, but not least, let's not forget the special benefit performance Monday, Tuesday, Wednesday, Thursday and Friday, March 1st, 2nd, 3rd, 4th and 5th, matinees and night, for the Scholarship Fund and the Parker Practice and High schools. The management has gone to unusual expense for this benefit and has chosen the programs very carefully with the thought that all parents may bring their children to view any or all of the pictures with confidence. Come, one and all, and help make this a grand success.

ENGLEWOOD THEATRE

Ladies' Bargain Week Day Matinees Seats 15c

The "Monte Carlo Girls" will be the next attraction appearing at the Englewood Theatre starting Sunday, March 7th. The entertainment is in two acts, "The College Girls" and "A Night at Monte Carlo," during the action of which Fred Reeb and the eccentric acrobatic dancing tramp comedian, Frank "Rags" Murphy, have opportune situations to get mixed up in many fun-producing climaxes. Supporting these clever two are Earl Hall, a clever straight and character man; John Gravy Hudgins, a clever black face singer and dancer, and Jake Kennedy, one of the best acrobats in burlesque. The prima donna is the handsome and shapely Sarah Hyatt, a clever singer and a recruit from the musical comedy ranks. She uses some of the most elaborate and costly gowns seen on any stage. The little soubrette is Grace Tremont, who is full of "pep," a clever dancer, has a good singing voice and a captivating personality. Alberta Fowler is the ingenue and knows how to put over a song to get the best results and after seeing her you will understand how she became famous in burlesque in one bound. There is also Dot Morton. The chorus consists of twenty youthful, shapely, dancing and singing girls.

Sarah Hyatt, One of the "Monte Carlo Girls" at the Englewood All Next Week

Karo

In the blue Can

Don't worry about the high price of jams, jellies and preserves. Serve Karo, the Great American Sweet. Buy it by the dozen cans. An important message. Read it!

AMONG the twenty odd million American Homes there is probably not a single one where Karo is not served in some manner—for breakfast, for dinner or for supper.

During these days of high prices, Karo has become another word for economy. Thousands of thoughtful housewives have learned that *Blue Label* Karo is not only a delicious spread for pancakes, but answers every purpose where a sweet is needed.

Instead of paying the present high prices for jams, jellies and preserves—serve *Blue Label* Karo on sliced bread, toast, pancakes or waffles.

Do as the wise cooks are now doing: Use Karo to stew dried fruit, prunes; use it for candied sweet potatoes, brown bread, muffins, coffee cake and puddings.

Karo Home-made Candy is the best for children. It is wholesome, easy to make, costs much less than store candy.

Mothers give children *Blue Label* Karo and sliced bread because it satisfies Nature's craving for sweets and takes the place of candy.

IMPORTANT

There never was such a demand for Blue Label Karo as today. Housewives everywhere are buying it *by the dozen cans*. Ask your grocer the price per dozen. For economy's sake buy it this way.

FREE Write today for beautifully illustrated 64 page Corn Products Cook Book.

CORN PRODUCTS REFINING COMPANY
17 Battery Place New York

The glory of the conquest
Isn't on the battlefield,
It's in keeping faith with loved ones
Who were sure you'd never yield.
The thrill that is the finest
Doesn't come from strangers' cheers,
But from loved ones who have waited
For your victory through the years;
And the only things that matter
When you view the world aright,
Are the laughter of the children
And a happy home at night.

Strip the glitter and the jewels
From the prizes that you win.
Take the time to find the meaning
Of the gold you gather in,
And you'll find the joy they bring you
Isn't in the thing themselves—
Not in coins that can be counted,
Or in treasures kept on shelves,
But in smiles they bring to others—
For their only worth is had
In the thought that you possess them
Just to make your loved ones glad

Casey says: "The ownly institution thot kin mek muney widout advertisin' is the guvernment mint."

I find that the person who knows enough to attend to their own business properly, knows about all there is worth knowing.

I asked Casey why he called his new house a bungalow, and he answered, "Shure the whole job was a 'bungle' and I still 'owe' for ut.'

I hope the ground hog union gets after the little cuss to prevent him from working overtime in giving us cold weather.

The most uncertain thing I know of is the "sure thing" speculations that are being offered the financially overburdened just now.

Casey says: "They do be tellin' me not to hide me lights under a bushel. Sure Oi do not, but Oi do use the bushel to be hidin' some av me own faults."

The teacher was trying to teach the uses of the thermometer, and asked the small boy what caused the cold and heat, and was promptly answered, "de janitor, av corse."

I hope my old friend Jawn D. Rock-a-fellow won't make any more large contributions this year, as he has raised the price of gasoline about as high as I can stand.

The fact that our good friend Norman Barney has been married should not discourage the leap year girls; it is still open season on Glenwood Preble.

Now that the "private stocks" are becoming exhausted, it is wonderful how seriously some people are beginning to take the prohibitory amendment.

Many of the girls, notwithstanding it is leap year, have not proposed as yet, but the amount of sweetness I see dispensed at the movie shows evidences that they come mighty darn near doing it, and many of the poor fish fall for it.

A Harvard theatre patron, reading the announcement for Sunday, said: "Costin Brothers; chee, that must be Jimmy and Sam, I sure am going to see that." He had slightly mixed the popular brothers with the "Corsican Brothers."

Patsy's grandma said, "There were two pieces of cake in the pantry after dinner, now there is only one. How does that happen?" And Patsy with regret answered, "I dunno grandma, it mus have been so dark Ise didn't see the other piece."

I haven't heard of any landlords offering several months free rent as concessions this spring, but the fellows that are kicking the most now are the ones that hunted them up a few years ago. It do make a difference as to who must stand the loss.

Gerald E. Sullivan

The Economist Improves

Foster & McDonnell brought out the Economist last week in an entirely new form, and a greatly improved make-up. The first page was entirely void of advertisements, which is a great concession in a purely advertising sheet, and one that is distributed free. A familiar cartoon graces the front page in true city paper style, and much reading matter of a general nature is carried on the other pages. It is their intention to increase their number distributed, and to improve the paper so that there will be good reading as well as advertising in it making it a more valuable advertising medium. It was distributed in a lot of new territory last week, and was commented upon favorably in all quarters.

25c 4 Months Trial Subscription Phone, Mail or Bring in.

Englewood Woman's Club

The Englewood Woman's Club celebrated its twenty-fourth birthday on March 1st and charter members past presidents, working members and new members all had a part in the program. Club activities were shown in pageant, under the able direction of Mrs. Blackford, first vice-president. Mesdames Morgan King and Roberts addressed the members, and greetings from other past presidents were read.

In the morning the department of education heard Mr. John Merrill speak, his subject being "Dramatics for Children."

On March 8th the morning session will be in charge of the department of literature. Mrs. Gurnett will read a paper on "Marital Misfits Modernly Manipulated," and Mrs. Morgan will give a paper on "Othello." Miss Bertha Caspers will sing "Willow, Willow."

In the afternoon "The India of Tagore and Kipling" will be discussed by Djau Gopal Mukerji, from Calcutta. The Board of the Hamilton Park Woman's Club will be guests of honor.

Hamilton Park Woman's Club

March 9th at 2:15, Miss Gladys Arnold, soprano, and Miss Helga Anderson, reader, will give a program at the Hamilton Park Woman's Club. Folk dances by club members will also be a feature of the afternoon. In the morning the club chorus will meet at 10 o'clock; art and literature department at 10:30; class in public speaking at 1:00.

March 11th at 8:15 p. m. in the Field House Dr. Frank Orman Beck will give an illustrated lecture on "The Soul of Chicago," to which the community is cordially invited.

Englewood Hospital Auxiliary

The Woman's Auxiliary of the Englewood Hospital is making extensive preparations for a "county fair," to be given for the benefit of the new nurses' home and training school on March 25th and 26th in the Masonic Temple, 6730 Wentworth ave. The Englewood Hospital has grown from a few rooms in an apartment building to an institution containing 150 beds in a fire-proof building, equipped with all modern appliances. The much needed nurses' home and training school is just completed and it is for the furnishing of this that all Englewood should turn out and help along one of the most important factors for good in the community. Doors open from 2 to 12 p. m. Dancing and stunts during the evening.

Times Ads Pay

Kelly Bros., the real estate dealers and builders, at 6504 Wentworth ave., have been running a small ad in our columns, and write us this week: "Englewood Times: Your ad pulled fine; have sold five buildings on it. Kelly Bros." Nuf sed.

A Good Man Advanced

Clifford Arrick, for ten years in charge of publicity work of the central group of Bell Telephone Companies, has quit the telephone field to enter the service of the National City Bank of Chicago, as vice president. Mr. Arrick is widely known in business and social circles both in and out of Chicago and should prove a valuable addition to the staff of President David R. Forgan.

Salvation Army Revival

Colonel Geo. H. Davis, one of the leading Salvation Army officers of Chicago, will conduct a ten days campaign at the army temple, 6507 Halsted st., beginning tonight, March 5th, and running till Sunday night, March 14th. The colonel will be supported by quite a number of officers; the cadets from the training colleges will also take part. There will be special music, both vocal and instrumental. Captain Butler, the officer in charge of the temple corps, is expecting large crowds every night. The public is given a cordial invitation to attend.

Englewood Home Improvement Assn.

A meeting of the Englewood Home Improvement Association will be held at the Hiram Kelly branch of the Public Library this (Friday) evening, March 5, at 8 o'clock. If we are to get the benefit of part of the lately authorized appropriation for small parks, now is the time to act. All those interested in making Englewood a better place in which to live are cordially invited to attend and help.

United Americans Represented

The new but active organization, United Americans, will be represented on the platform of the Englewood Sunday Evening Club by its star speaker, Mr. William Forkell. It has been said of Mr Forkell that if he had a middle name it would be "Patriot." His address, "The Rediscovery of America," has attracted wide attention on many chautauqua and important platforms. This presentation of present day Americanism abounds with challenges and charges, but it is full of hope for the future. The soloist is Esther Munstermann.

American Legion Auxiliary

The mothers, wives and sisters of the American Legion boys of Englewood can help support the Legion's program of one hundred per cent Americanism, first by joining the auxiliary now being formed in Englewood Post No. 61. A meeting place for March 16th will be decided upon as soon as the charter is received. Don't you want to be a charter member? Send in your name to the temporary officers that we can notify you of our meeting place. Mrs Knight, 6123 Stewart ave., chairman; Mrs. Hollahorn, secretary, Normal 5870.

"The U. S. of Tomorrow"

The above will be the subject of the lecture of Rev. Preston Bradley at the People's Liberal Church next Sunday evening at 7:45. This learned gentleman who will take Dr. White's place for the evening, is a deep student and thinker and will make a deep impression with so interesting a subject. Dr. White will preach in the morning at 10:30, the subject of his discourse being "Roads to Success." It is needless to say what this eloquent pulpit orator will make out of this opportune subject. While it will be specially attractive to the younger class, even the oldest may profit, and both we feel sure will be largely represented. Everybody is cordially welcome.

Englewood High School Parent-Teacher Assn.

The regular meeting of Englewood High School Parent-Teacher Association will be held in Junior hall Thursday, March 11th, 2:30 p. m. Special on the program will be two sketches from Shakespeare by pupils of Miss Froning. Every one that is interested in knowing what the association is going to do in April will do well to be present.

Major Dalrymple at Normal Park Baptist Church Next Sunday Evening

Next Sunday evening at 7:30 the Anti-Saloon League will hold its annual meeting at the Normal Park Baptist church, corner 70th st. and Stewart ave. On this occasion Major J. V. Dalrymple, federal prohibition officer for the central district whose recent trip to Iron River Michigan, to enforce the law, received a good deal of newspaper publicity, will be the chief speaker. The newspapers reported something of his statement to the Baptist Ministers' Conference concerning this event, but it will be unusually interesting to hear something concerning it from the lips of the man himself. There is a very general suspicion that the newspaper reports of the incident are not altogether unbiased. Major Dalrymple is the officer who is responsible for the enforcement of the eighteenth amendment in the six middle west states, and will undoubtedly say something about the actual status with respect to its enforcement, the difficulties in the way and what is now being accomplished. Rev. A. H. Post, church secretary of the Anti-Saloon League, also will be present and briefly present the work of the League now that the eighteenth amendment is on the statute books. A cordial invitation is extended to the general public.

Easter Is Coming

Be prepared for Easter by having your spring cleaning and pressing done by Charlie at Harvard Cleaners, 343 W. 63rd st. Every garment receives my personal attention.

New Books Received at Kelly Library

Novels

Brown, In Pawn to a Throne; Gale, Peace in Friendship Village; Jacobs, Night Watches; Locke, House of Baltzar; Macfarlane, The Exploits of Bilge and Ma; Reeve The Soul Scar; Tompkins, The Starling; Whitehead, The Business Career of Peter Flint.

Non-Fiction

Abbott, The Story of Our Merchant Marine; Bassett, When the Workmen Help You Manage; Brewster, Vocational Guidance; Burns, A Complete Holiday Program; Cameron, The Seven Purposes; Collins, Pipes and Pipings; David, Aircraft; Doyle, The Vital Message; Fobes, Five-Minute Readings; Frank, Our America; Griffith, Carpentry; Hensen, The Adventures of the 14 Points; Kipling, Rudyard Kipling's Verse, 1885-1918; Lewis, Splendors of the Sky; Masters, Starved Rock; Mayorga, Representative One-Act Plays; Morgan, The True LaFayette; O'Neill, Recitations for Assembly and Class-room; Sinclair, Locomotive Running and Management; Stevens, American Patriotic Prose and Verse; Stoughton, The Metallurgy of Iron and Steel; Strahan, Art Treasures of America; Strayer, How to Teach; Webster, Americanization and Citizenship; Wilkinson, New Voices; Wilson, Triumph of Ideals.

Attention of Our Ministers

Pastors of all churches or anyone uthorized, is invited to send us church notices of services, etc. We ask that they be brief and to the point. We prefer that they be renewed weekly giving subject of sermons, etc., but insist that they be not allowed to grow stale, and unless ordered otherwise, we shall remove a notice that has been unchanged for more than a month. We publish all such notices free, and ask that they be sent in no later than Wednesday noon.

Englewood High School Gleanings

Basketball

Last Thursday our lightweight team played Tilden, winning the game with the score of 12-10. The last few minutes of play were especially exciting as Tilden had several chances to make baskets but failed to do so.

On Tuesday we played the Hyde Park teams two very exciting games. We won the lightweight game, the score being 10-2. Owing to the absence of Captain Bryson and Earl H deen our heavyweight team was badly crippled. The boys played very hard, but lost the game 15 to 7. Englewood was in advance after the first half but weakened in the second half.

Thursday our team will play games at Wendell Phillips.

Englebooster Meeting

On Wednesday the monthly meeting of the Englebooster was held. The Spanish Club presented a playlet; Vera Smith gave recitations and Marion Arcuri sang in the same lovely way in which she always does. The "E's" were presented to the boys on the football and soccer teams.

Debate

Friday evening a debate was held between Parker and Englewood. The speakers from Englewood were Robert Wilson, Ralph Helperin and Lester Minion. The judges decided that Englewood was better, having 66⅔ points to Parker 33⅓ points.

Dates to Watch

Watch for the date of the alumni lance; also for the date of the entainment given by the Parent-Teachers Association.

Englebooster Dance

Next Friday an Englebooster dance will be held in the gymnasium. These dances are usually very well attended, and everyone seems o enjoy himself. Any of the parents who wish to come are cordially invited.

New Faculty

The latest addition to the faculty is Mr. Atkinson of Gary, Indiana. He will teach general science and physics.

Alumni Notes

Alumni who have visited the school recently are Norbert Smith, Robert Collins, Amner Petty, George Hartman and Llewellyn Jones. The first three are attending the University of Chicago and George Hartman is selling Hudson Essex Motor cars.

Camp Fire Items

Mrs. Love, guardian of a West Side group, was a guest of Mrs. C. C. Thornburg Tuesday and took part in the Council Fire at Lewis Champlain school.

Marjory Gibson is still securing members for guardians' association. She continuously follows the seven laws of the Fire and having gone over the top is still going.

Mrs. Gordon's group had a box supper at their last work meeting. The boxes were pooled and the girls had much fun in drawing for their supper.

Where, oh where is the news from Englewood guardians? If we are to have a clever Camp Fire column we must have news. Please send some to Mrs. C. C. Thornburg by Tuesday or directly to Englewood Times, marking it Camp Fire News. Mr. Sullivan kindly gives us space. Let's show Englewood is a live Camp Fire district and uses it.

Get busy on your gowns, Camp Fire maidens, for Chicago's 8th birthday party comes this month for 4,000 Chicago Camp Fire girls and all Englewood girls wish to attend.

Who is a real Camp Fire girl? We'll say Helen Griggs, for she missed seeing her beloved Englewood play Hyde Park to assist her guardian present Camp Fire. Were we surprised? Of course not for that is our Helen's way of giving service.

Anita Warsick is surely working for craft honors for in three months she has completed her gown, head band, earned her rank of Wood Gatherer and is now looking for new fields to conquer by making her own moccasins.

The Kewanee Alan gave a Council Fire at the Lewis Champlain Parent-Teachers Association, March 2nd. Mrs. C. C. Thornburg talked on Camp Fire, after which Marjory Schlegel, Helen Griggs and Marjory Gibson lighted the three lights of "Wohelo." Helen Griggs, the Ode to the Fire. Aneita Warnick and Viola Underhill became Wood Gatherers and Katherine Griggs now wears on her arm the silver charm of the Fire Maker.

Alice Shourdes and Marjory Gibson told how Camp Fire helped in the every day life of girls. The Seven Laws was explained by Helen Griggs, Florence Anderson, Alice Shourdes, Zunelda Young, Grace Jackson, Marjorie Schlegel and Aneita Warrick.

The girls cheered their guest, Seco-sippa (Mrs. Love) and the members of Parent-Teachers Association.

After singing their own camp song, for which they have a national honor, "Burn Fire Burn," Shonny Moony, they told their Indian names and symbolic meaning then sang "Mammy Moon, Lay Me to Sleep in Sheltering Flame," then softly stole away to live, to work, to play and come another day.

TIMES WANT ADS
12 Words, 25c; Each Additional 6 Words, 10c
Sell, Rent, Find, Get Whatever You Want

WHEN you are eating a steak or any other portion of nutritious meat sold by us you won't be able to describe the satisfaction that is actually yours. A slice of our ham or a few of our lamb chops also exercise a powerful mealtime appeal.

Watch for Mr. Happy Party

ENGLEWOOD PACKING CO.
6845 S. HALSTED ST.
5920 S. HALSTED ST.
CHICAGO, ILL.

The man who loves children is also a lover of music says

Chorister's Musical Observer

IF you love children and flowers and nature you love music, because man-made melody is the expression of the sweeter side of life. You will love a Chorister throughout the long lifetime of service it brings to you. It plays all records. We will be pleased to have you pay us for it gradually. We have received many late records that will interest you.

CHORISTER PHONOGRAPH CO.
"Leader of them all"
336 to 63 rd. St.
Chicago
Englewood----1979

THERE is one word we like to use. We like to spout it—we like to print it and we like to look at it. It is Dependability. It so exactly describes our supply service. It will help along your auto education to do business with us. Whatever your auto wants are, from lamps to lap robes, we can supply you.

Porter Bros. Garage Co.
6243 Princeton Ave.
Tel. Normal 5664

Wash Your Clothes and Wring Them Without Work

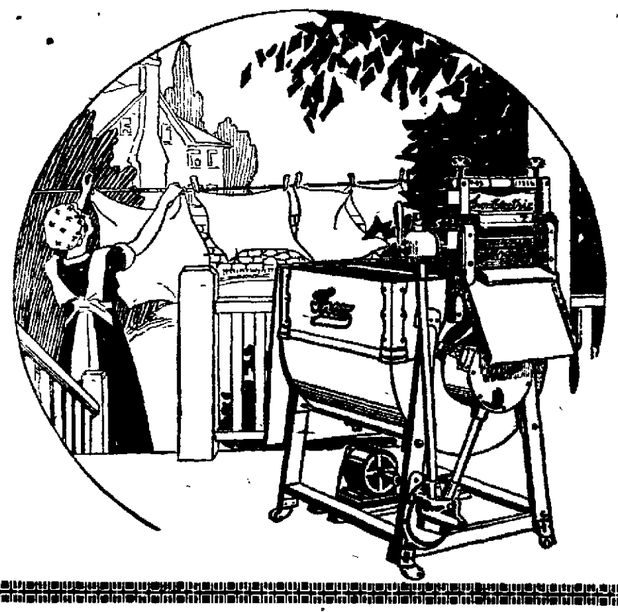

Turn Wash Day Into Pleasure

No Work—No Worry
Let Us Show You This Wonderful Machine Today

Only $5.00 down brings you the Thor—The result of over 14 years experience. Nearly half a million in use.

CALL OR PHONE NORMAL 224

Made and Guaranteed By Hurley Machine Co. of Chicago

Englewood Thor Shop
6007 S. Halsted Street
Jos. A. Huguelot John P. Sink
Open Tues., Thurs. and Sat. Eves.

LOOK FOR OUR ELECTRIC SIGN

All Fittings Have My Personal Supervision

STEPANEK'S EXCLUSIVE CORSET SHOP
6715-17 South Halsted Street

All Corsets Guaranteed
No Fittings Saturday Evenings

Save Our Own Stamps

Three Large Fitting Rooms

Nemo Corsets The Stout Woman's Friend

NEMO WEEK

Our Spring Nemo Corsets have arrived. They are the best wearing for the stout and average figure, as they do not break. Are built for strength. Have one fitted today.

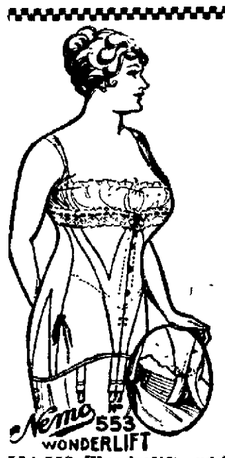

554-553 Wunderlift, with an innerlift under the front stay and elastic band which picks up the abdominal flesh wonderfully well 8.00

Elestic top Nemo, all sizes, well stayed..... 6.00

511 Nemo, with elastic bands over thighs, flesh or white, all sizes..... 8.00

361 Nemo, at..... 5.50

318-319 Nemo, each..... 7.00

505 model, for tall, well developed women, large thighs 9.00

Many other Nemos which space will not permit to quote.

NEMO BRASSIERES
1.25—1.50—2.00
Sizes up to 54

EXTRA SIZE CAMISOLES, 1.95—3.50
Sizes up to 52.

EXTRA SILK and LISLE HOSE, 50c to 5.00 pair.

REINFORCED UNION SUITS, EXTRA SIZE, 1.50

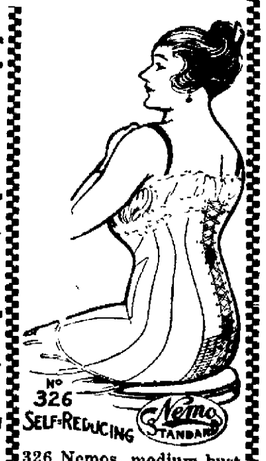

326 Nemos, medium bust, long skirt, well boned, reducing strap..... 7.00

Expert Watch Repairing at reasonable prices. Saly's, 6431 S. Halsted St. No charge for regulating. Bring in your watches.

TIMES WANT ADS
Sell, Rent, Find, Get Whatever You Want. 12 Words, 25c; Each Additional 6 Words, 10c
540 West 63rd Street Tel. Wentworth 4731